АНСАМБЛИ БАЯНОВ

Выпуск 9

ИЗДАТЕЛЬСТВО "МУЗЫКА" МОСКВА 1978

АНСАМБЛИ БАЯНОВ

Выпуск 9
Составитель А. СУДАРИКОВ

Ноты: Ale07.ru

ИЗДАТЕЛЬСТВО «МУЗЫКА»
МОСКВА 1978

© Издательство «Музыка», 1978 г. Составление.

ЧТО ПО МОРЮ

Русская народная песня
Красноярского края

Обработка В. Петренко

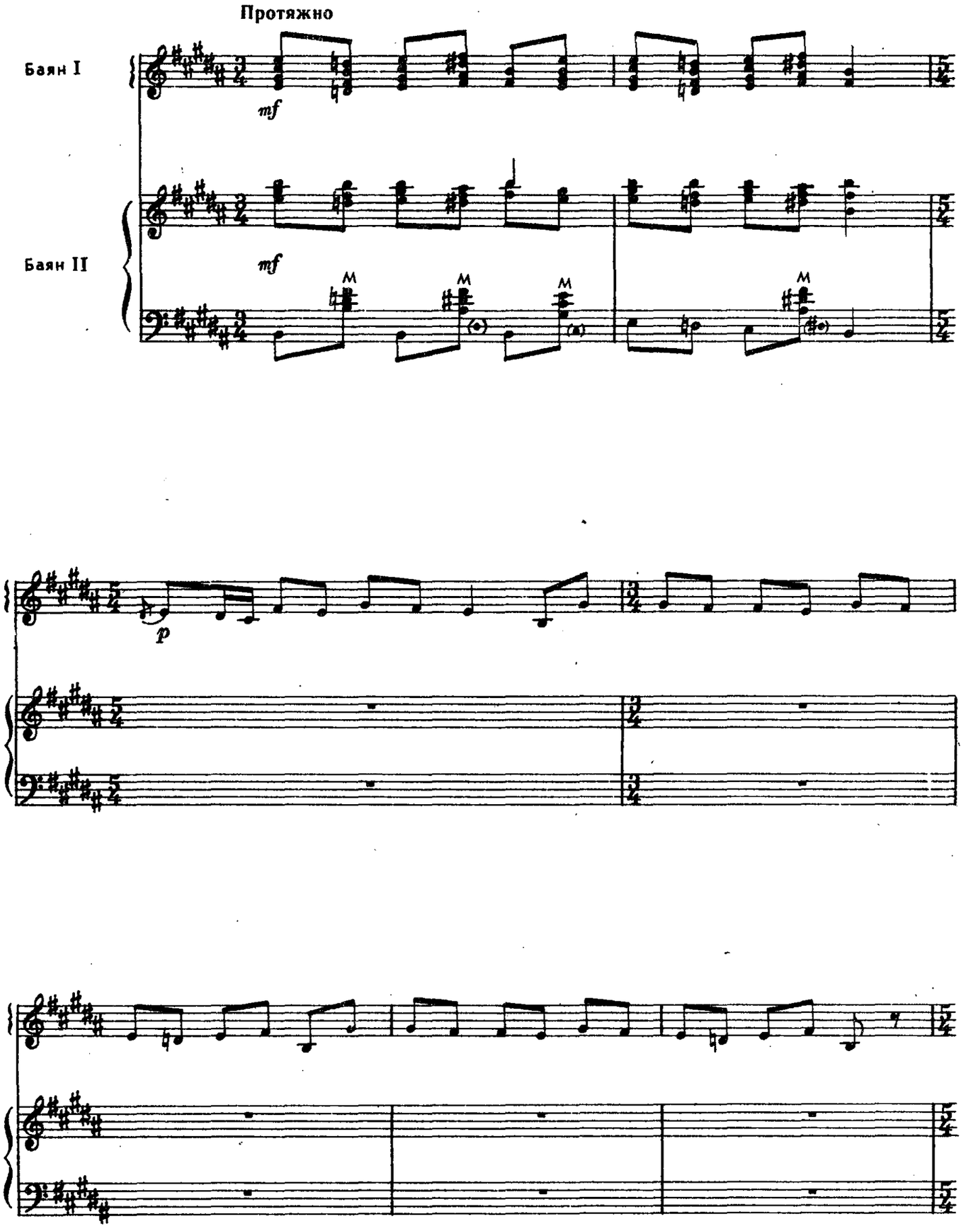

© Издательство «Музыка» 1978 г. Обработка

9898

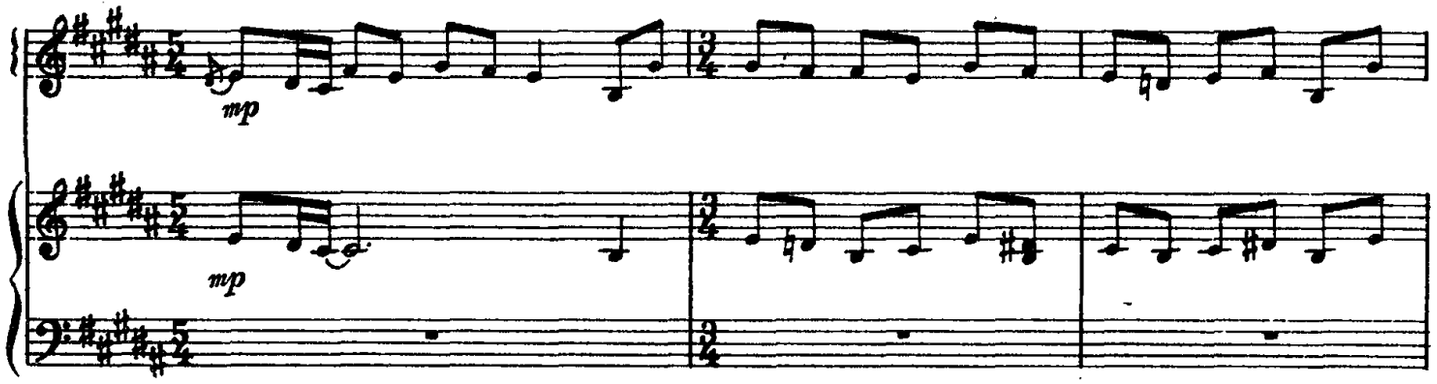
mp
mp

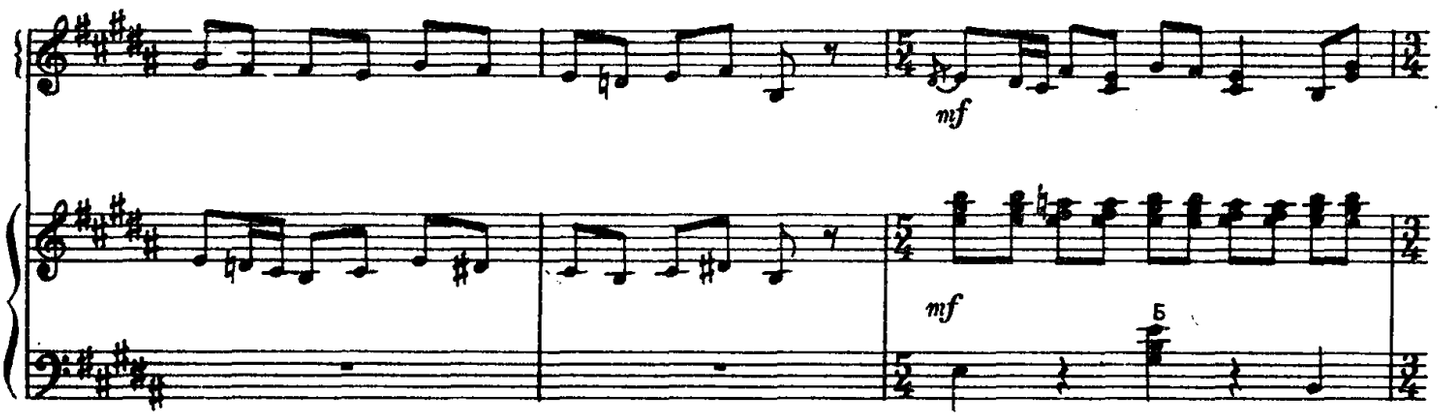
mf
mf
Б

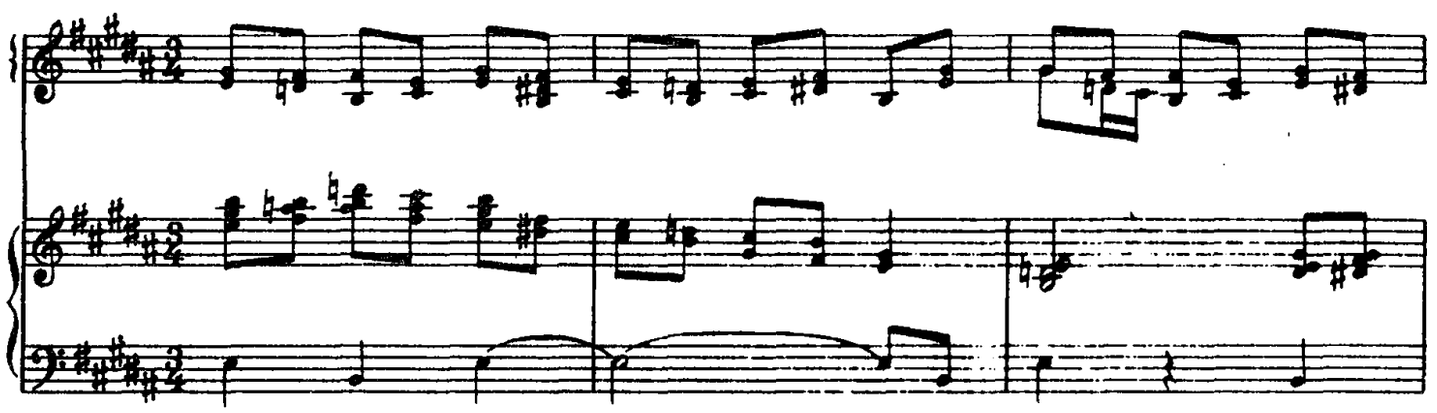

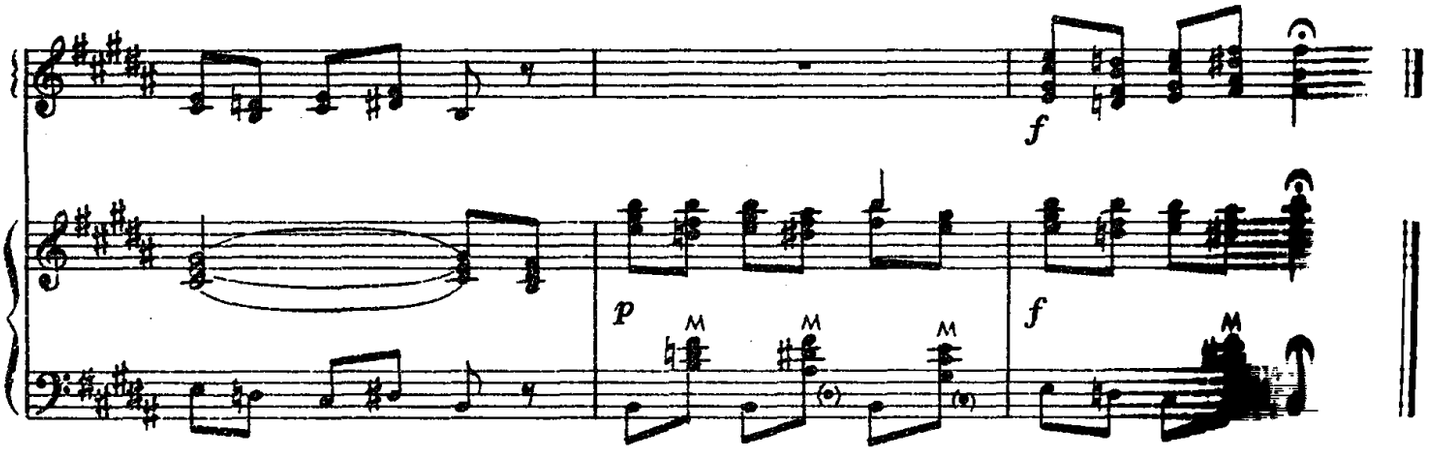
f
p
f

ВНИЗ ПО ЕЛЬНИЧКУ

Русская народная песня Красноярского края

Обработка В. Петренко

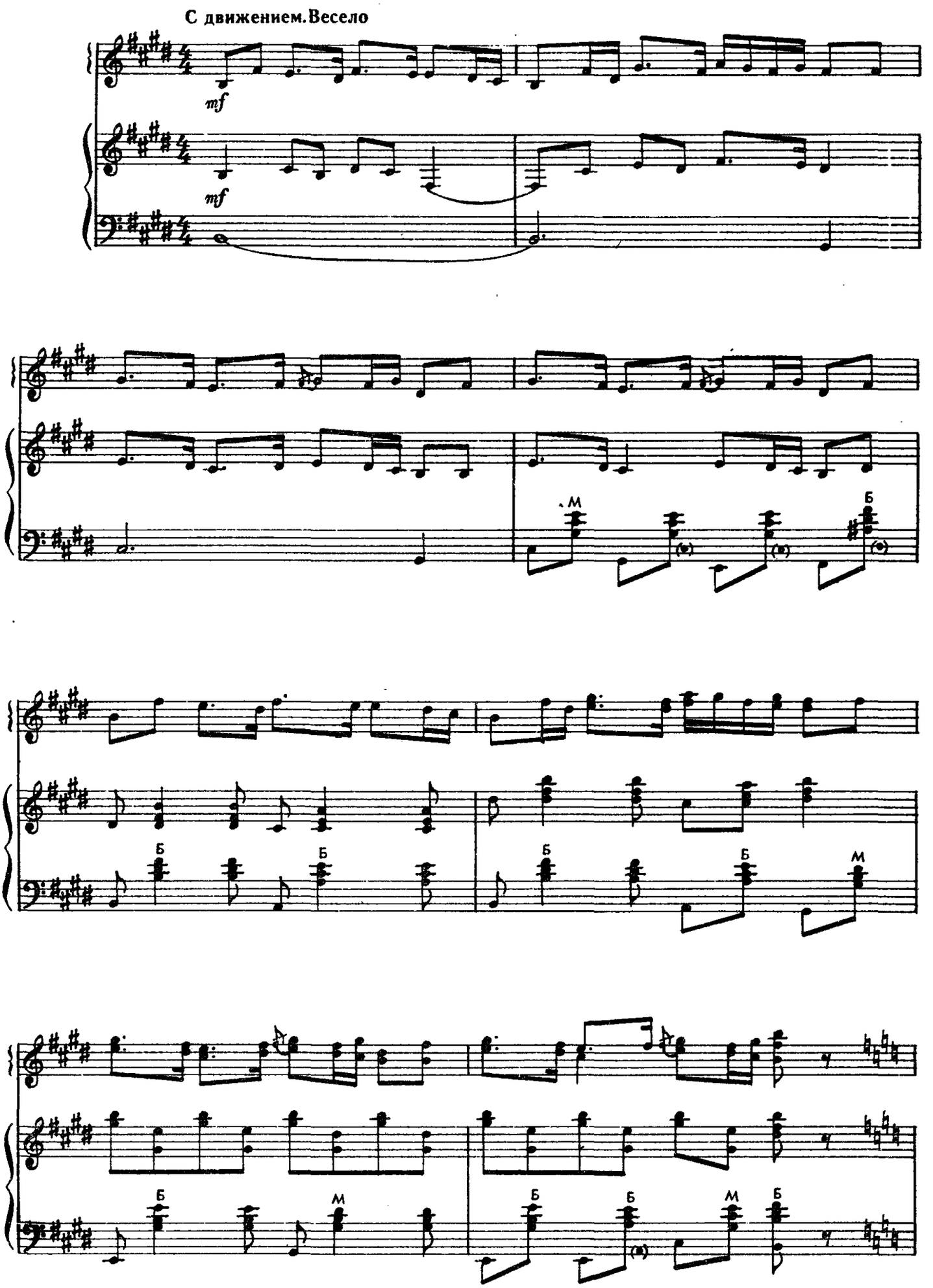

© Издательство «Музыка» 1978 г. Обработка

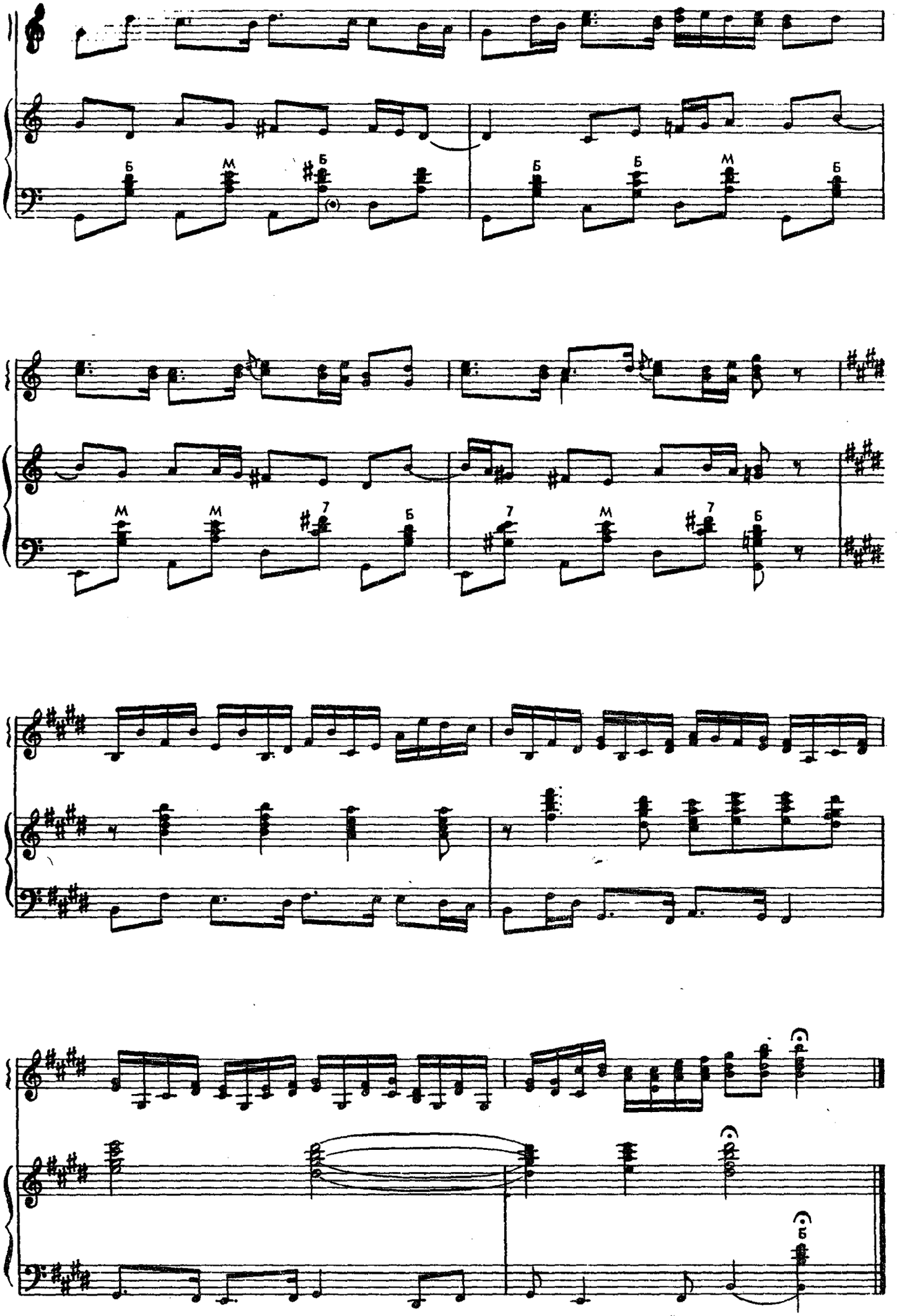
Б
М
Б
Б
Б
М
Б
М
М
7
Б
7
М
7
Б
Б

ВЕЧОР ДЕВКИ

Русская народная песня Красноярского края

Обработка В. Рыжикова

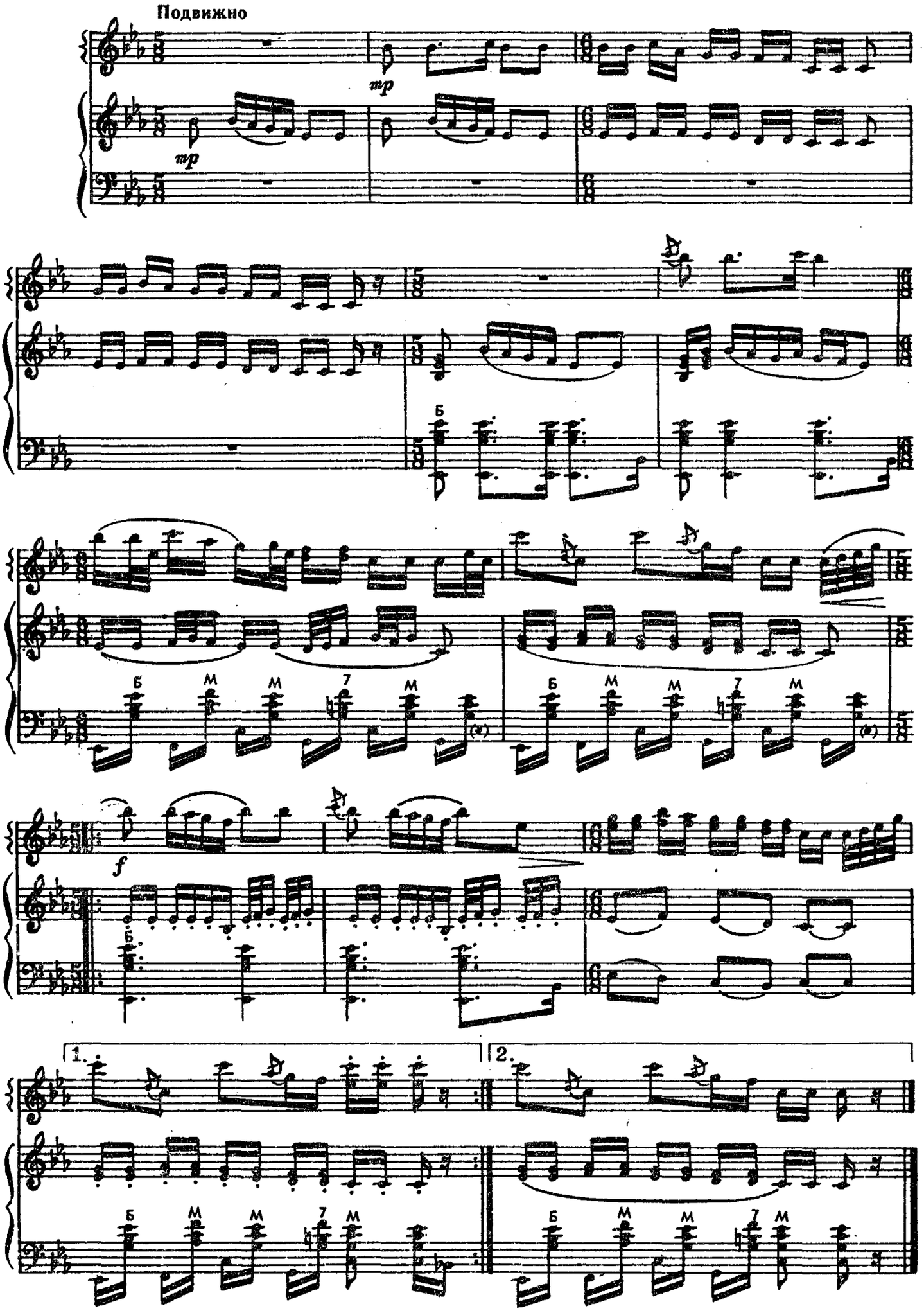

© Издательство «Музыка» 1978 г. Обработка

ИЗ-ПОД КАМУШКА

Русская народная песня

Обработка А. Сударикова

Оживленно, весело

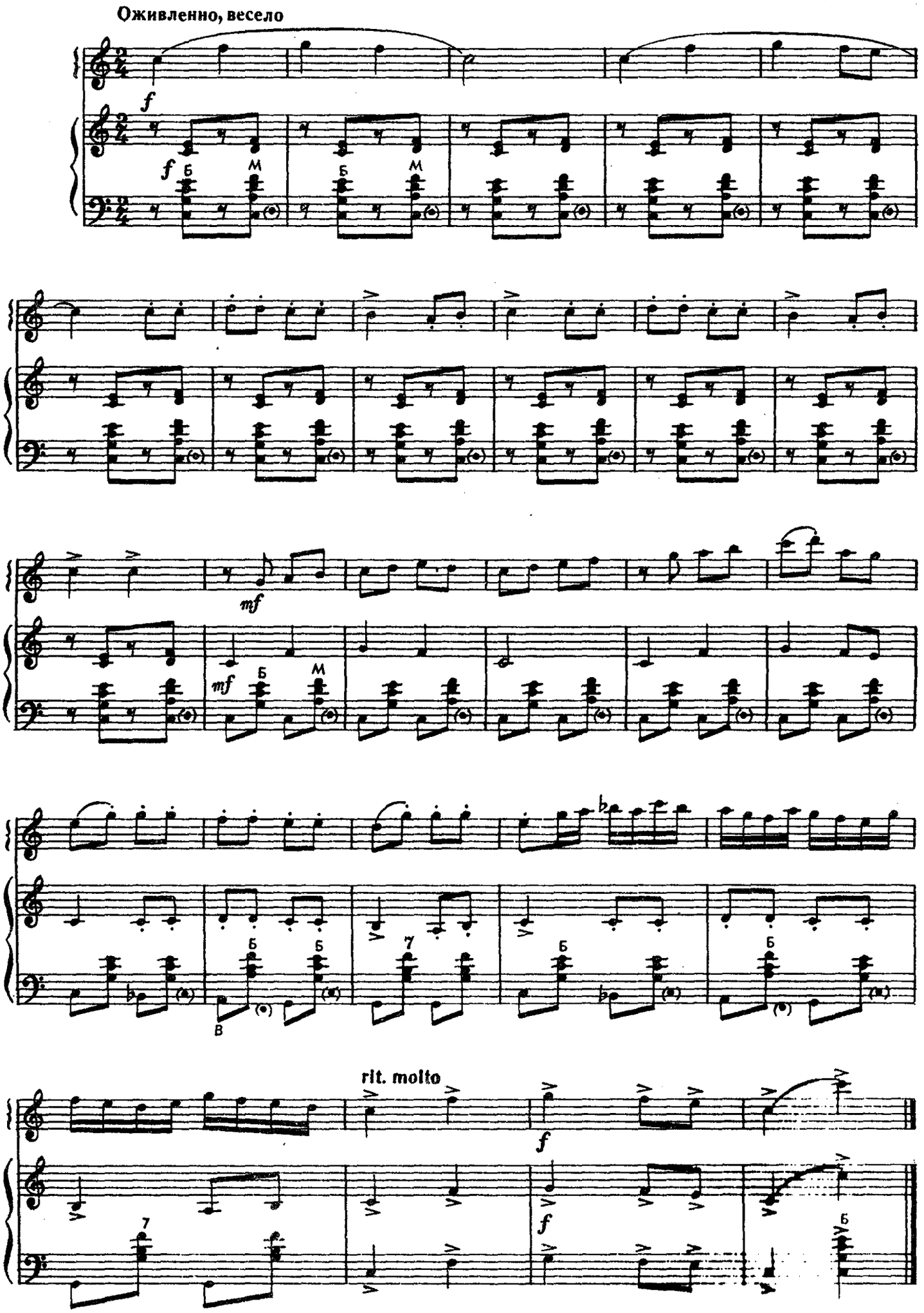

© Издательство «Музыка» 1978 г. Обработка

НА СЕНОКОСЕ

Эстонский народный танец

Обработка Ю. Соловьева

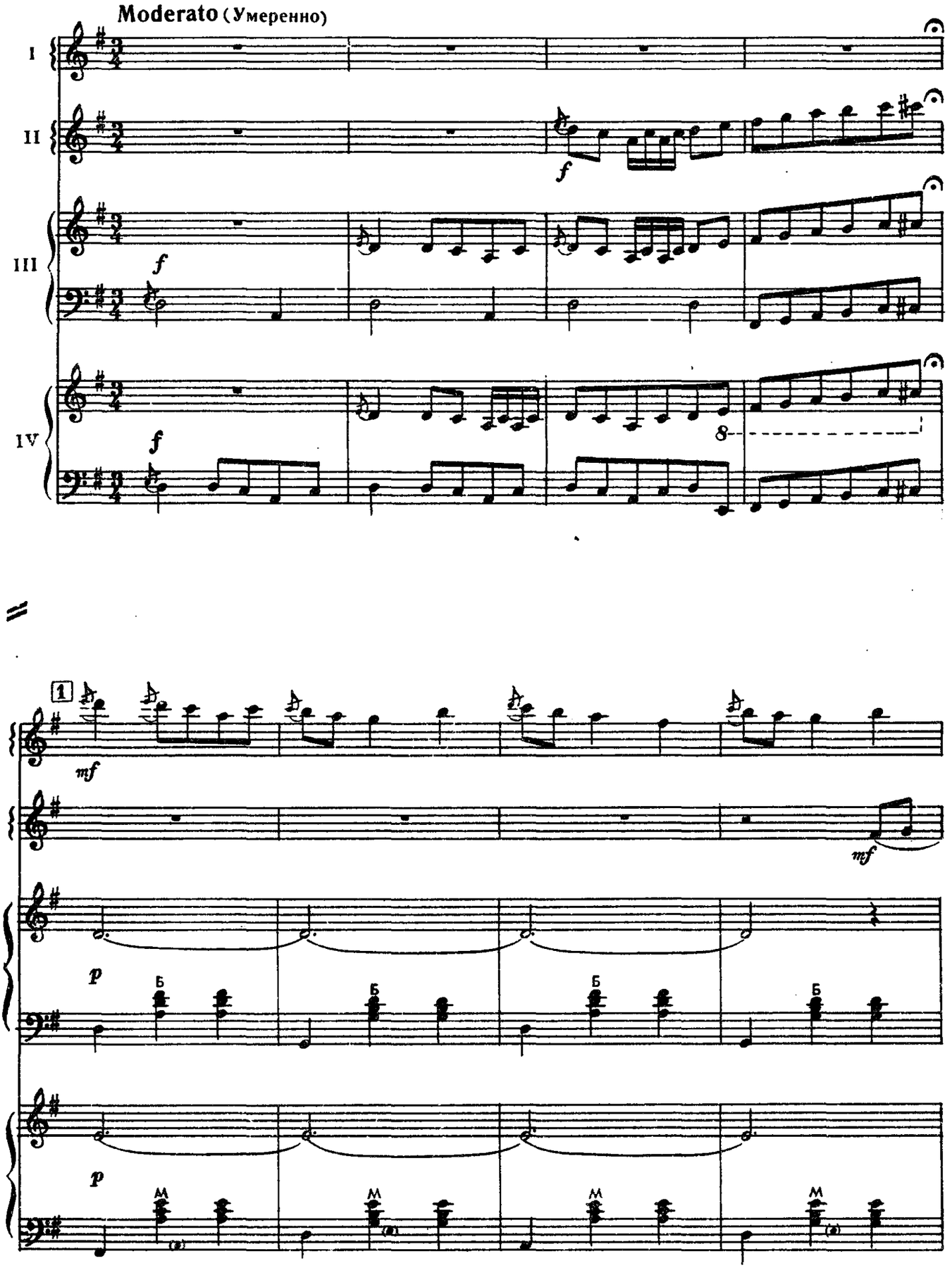

© Издательство «Музыка» 1978 г. Обработка

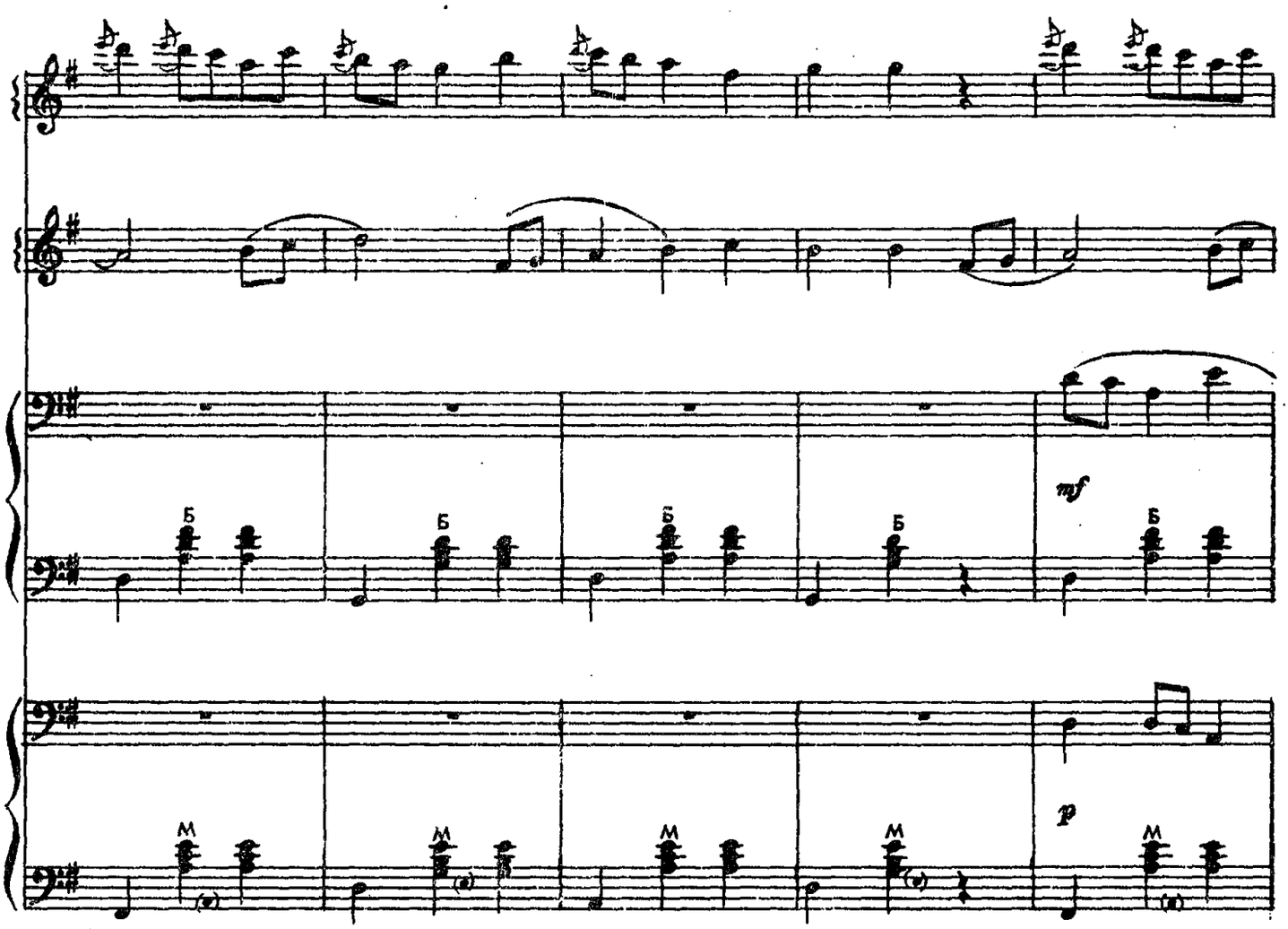
mf
p

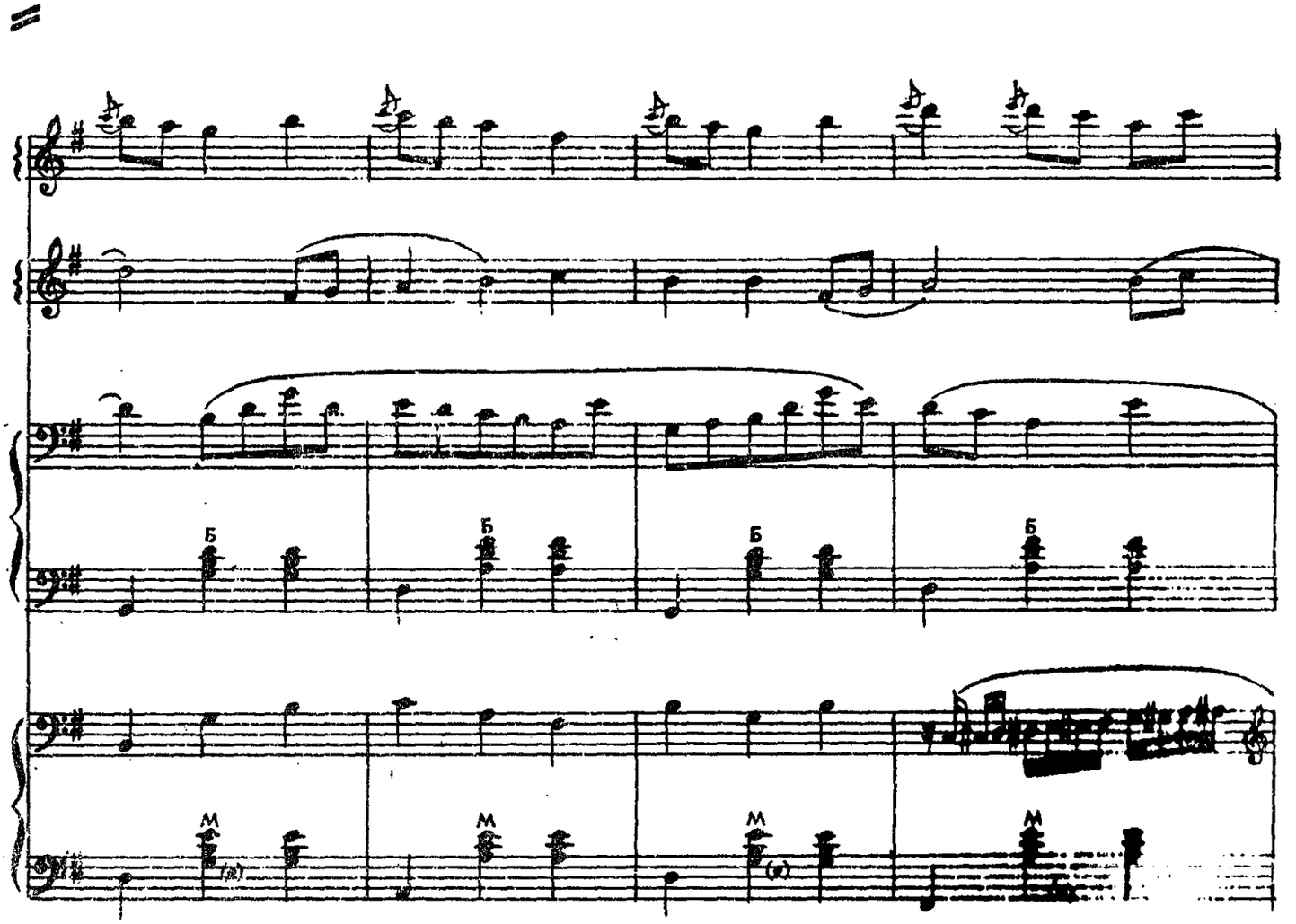

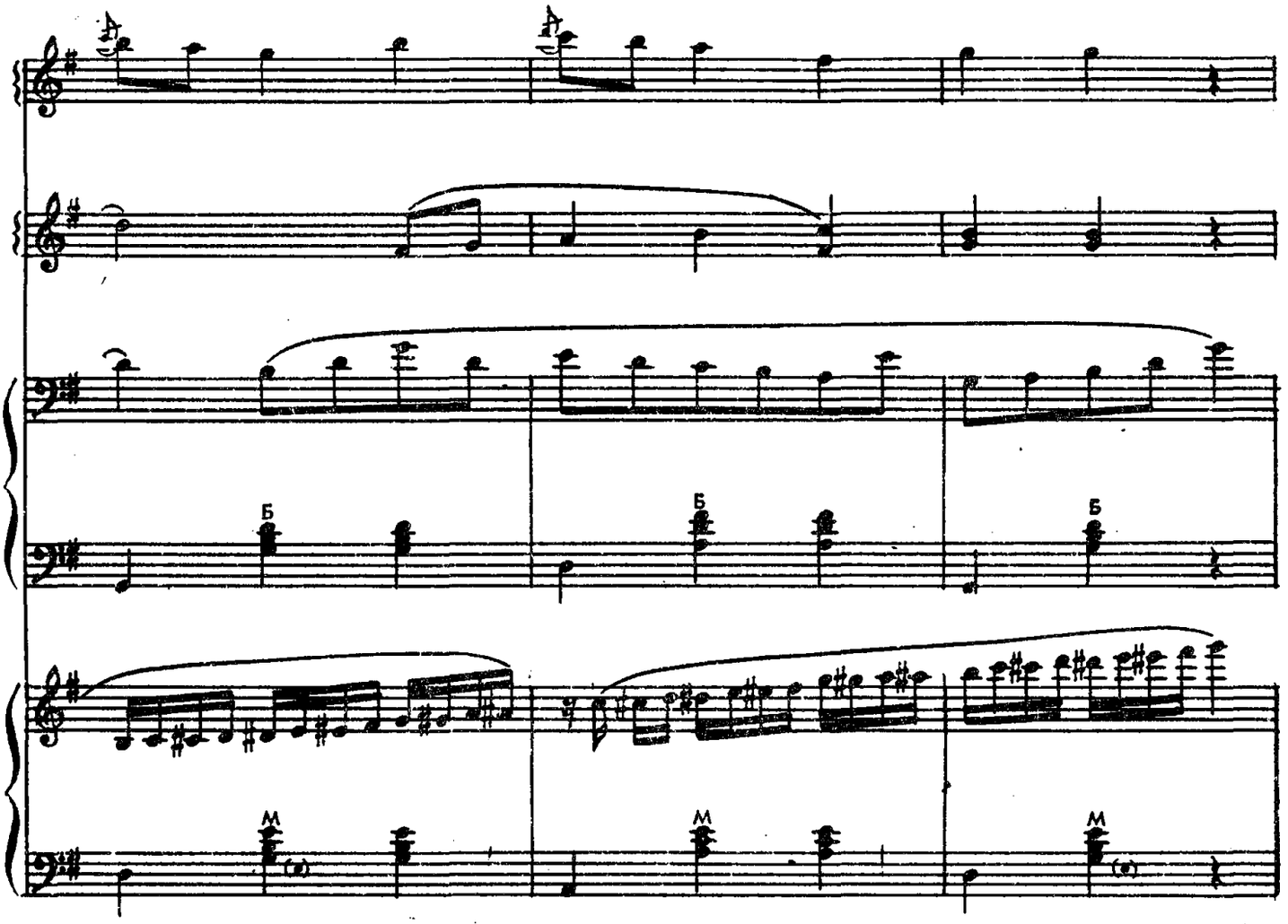
Б
Б
Б
M
M
M

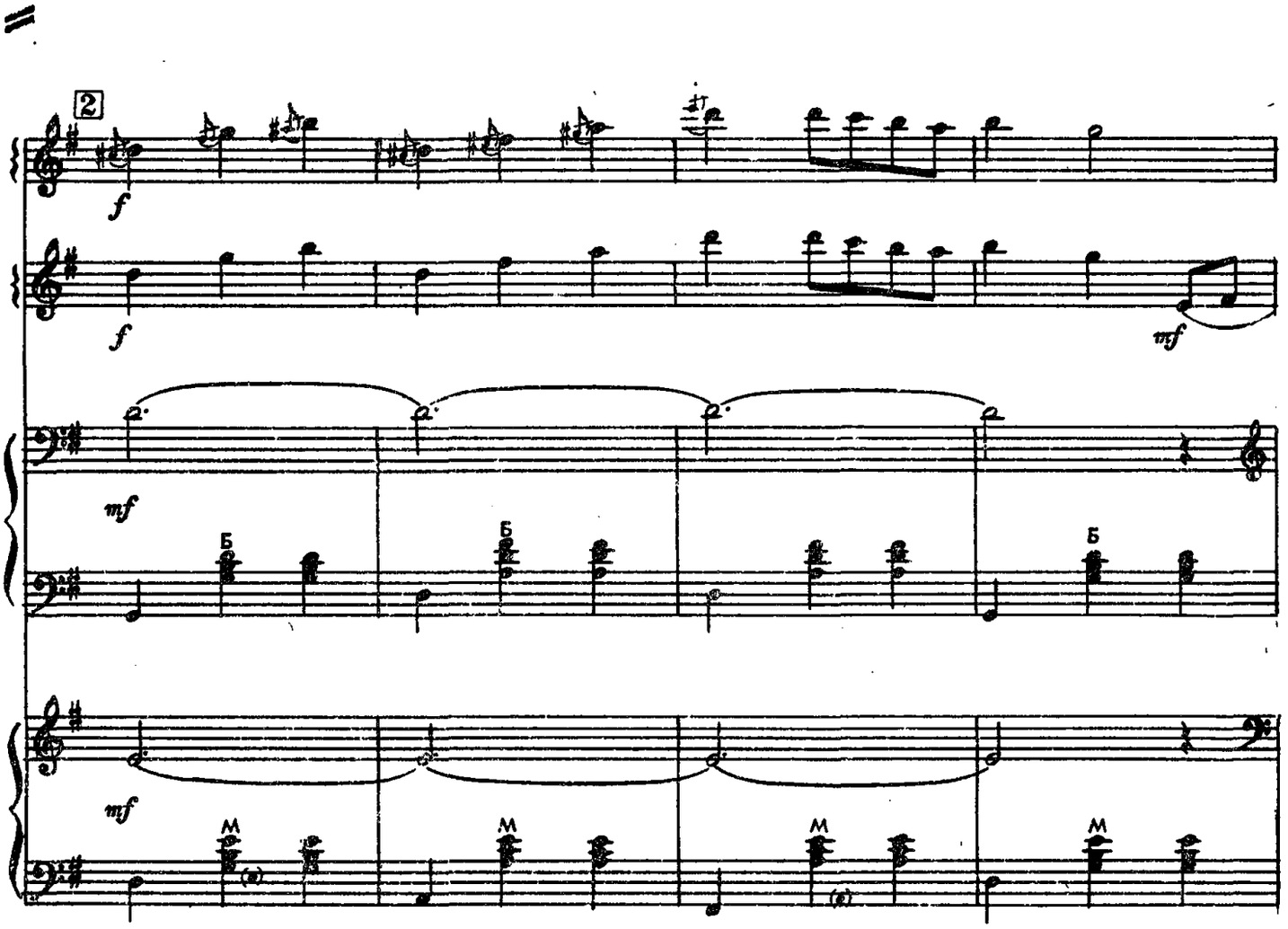
2
f
f
mf
mf
mf
Б
Б
Б
M
M
M
M

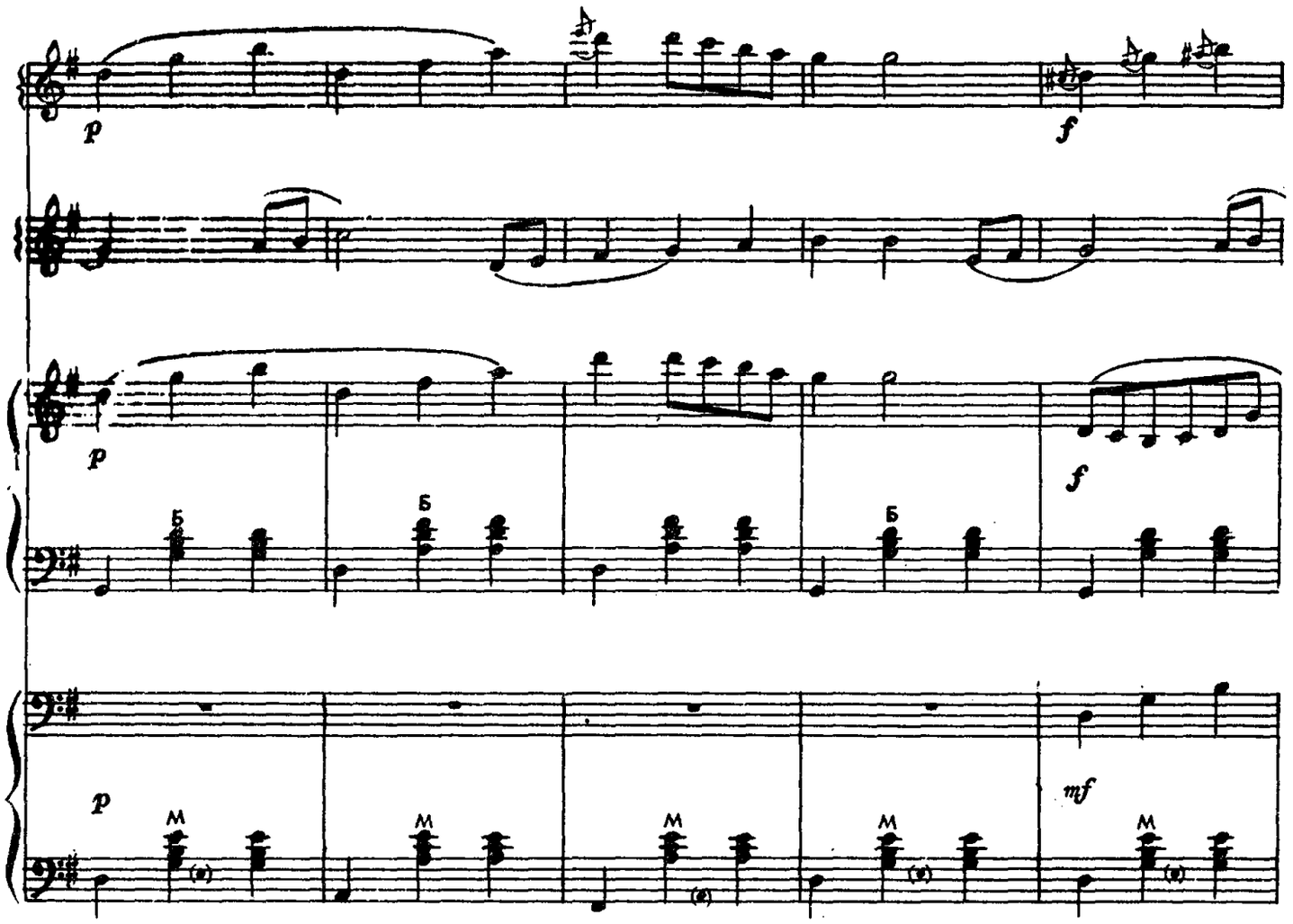
p
f
p
f
p
mf

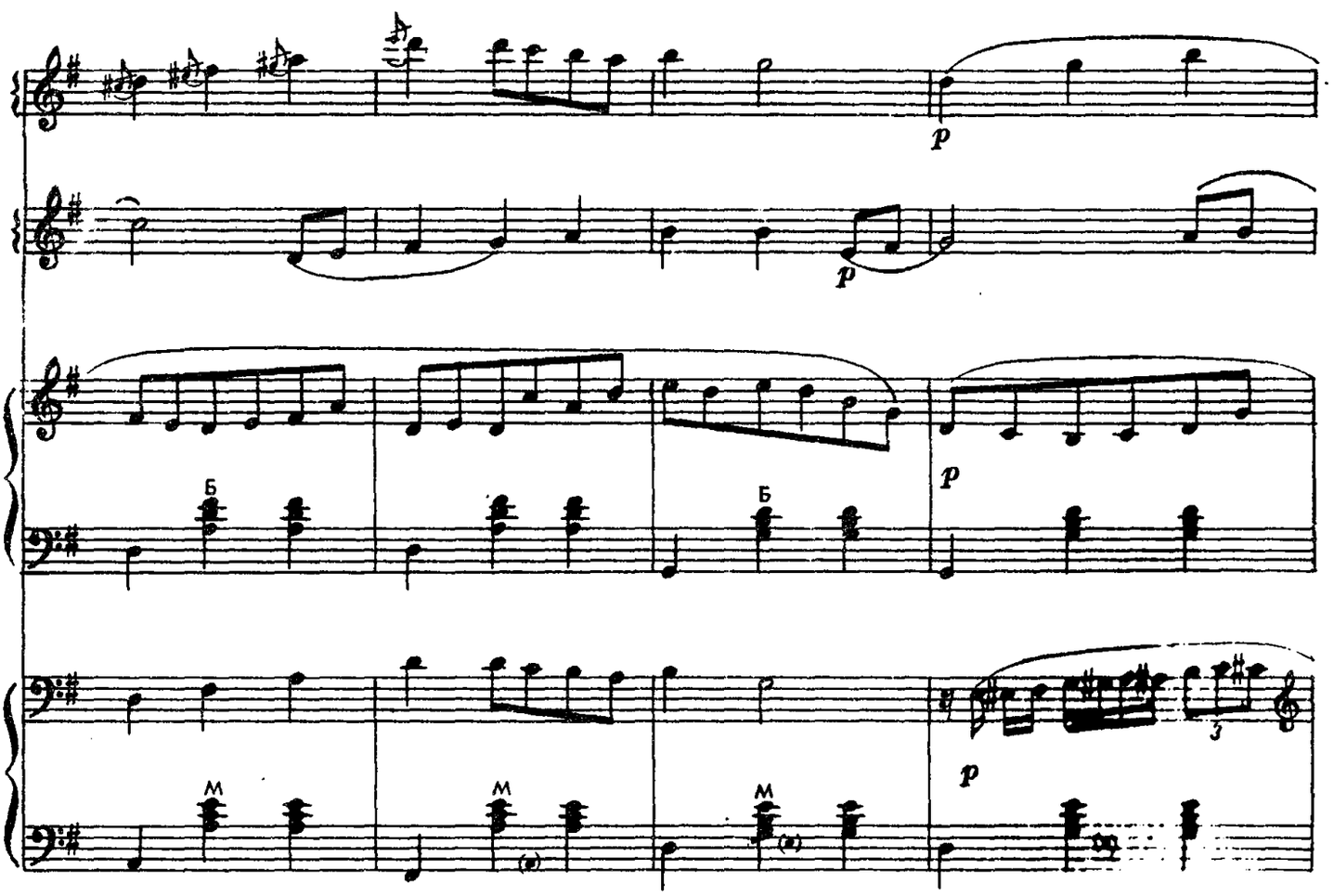
p
p
p

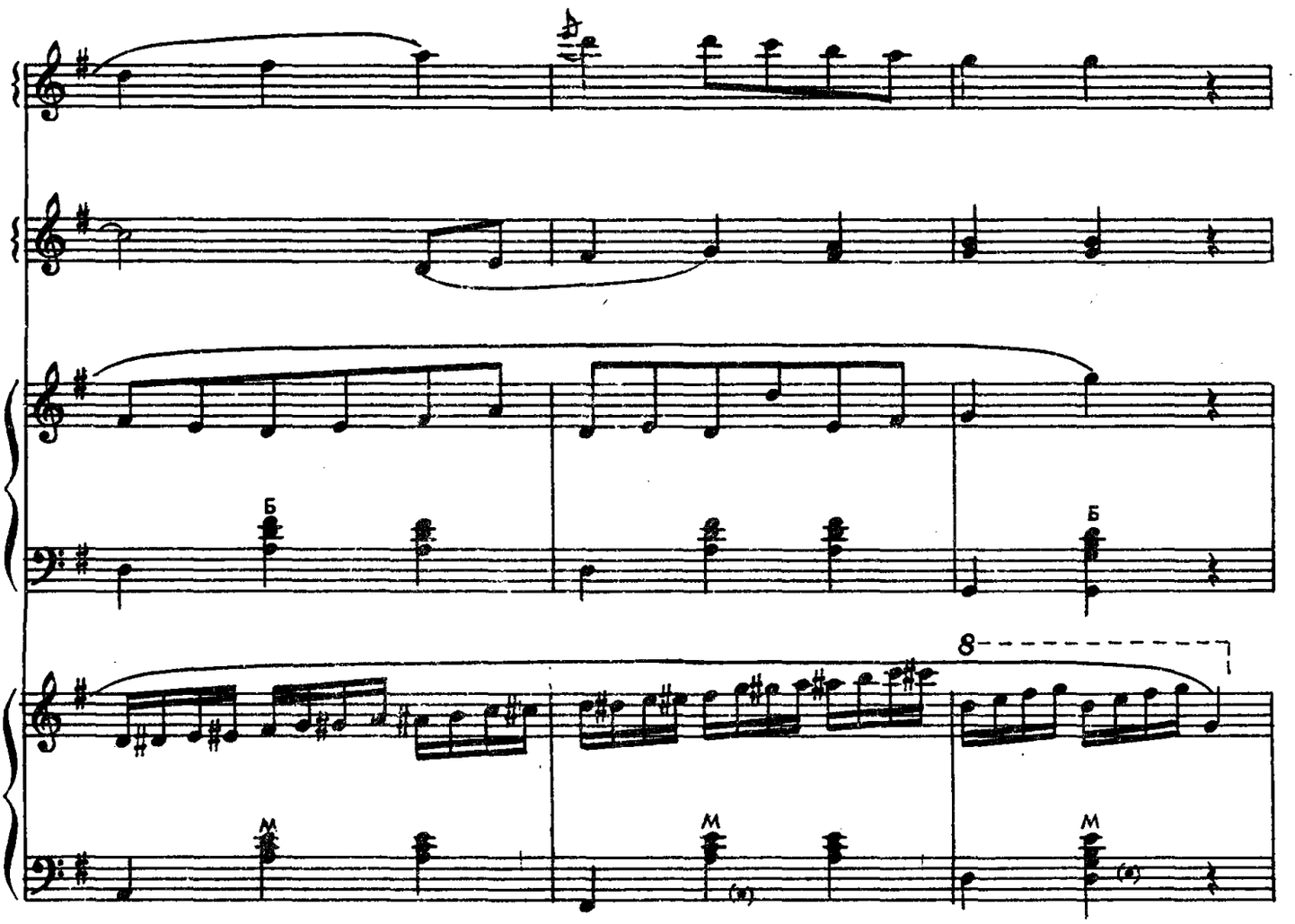
Б
Б
8
M
M
M

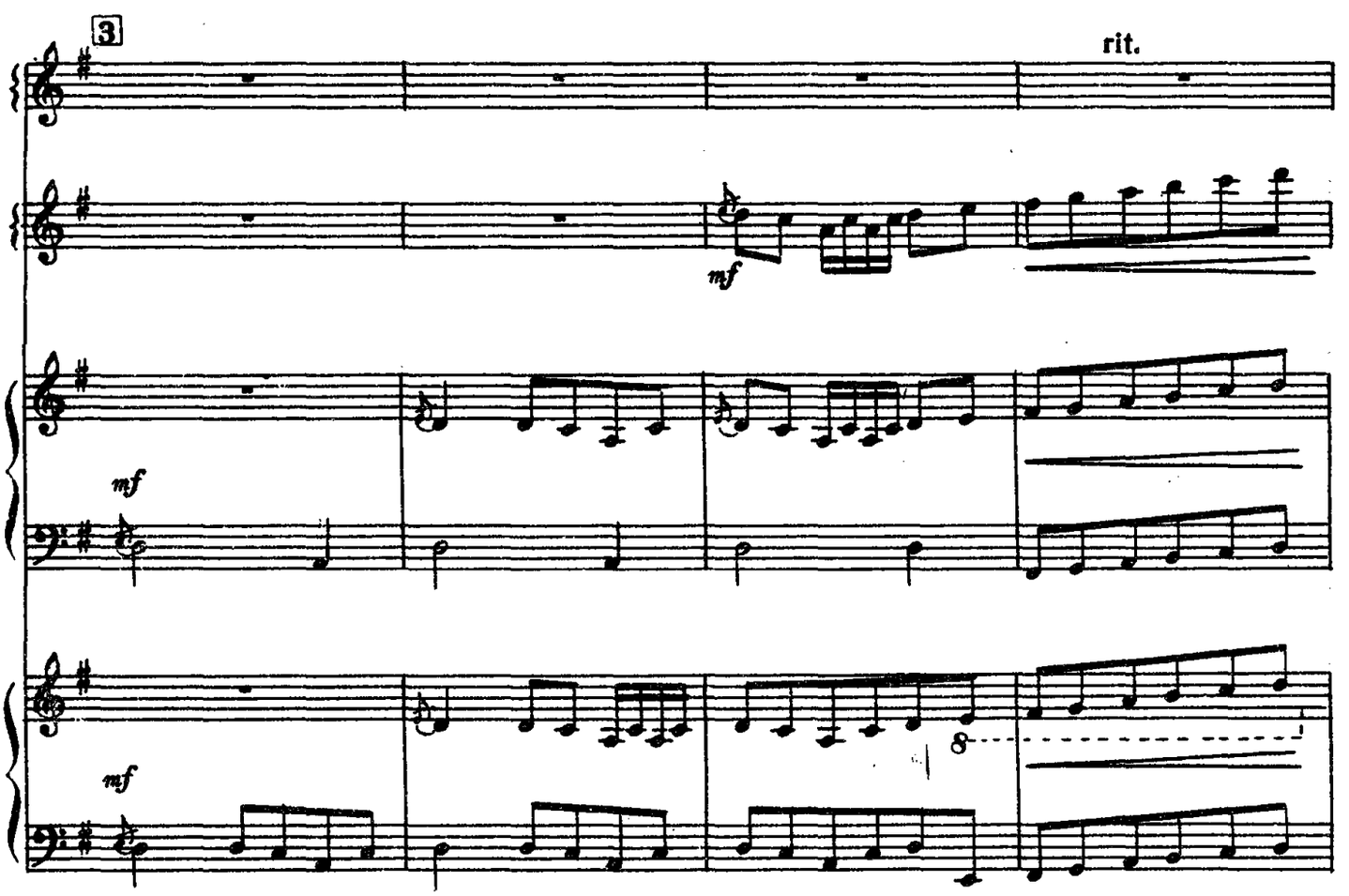
3
rit.
mf
mf
mf
8

4 a tempo

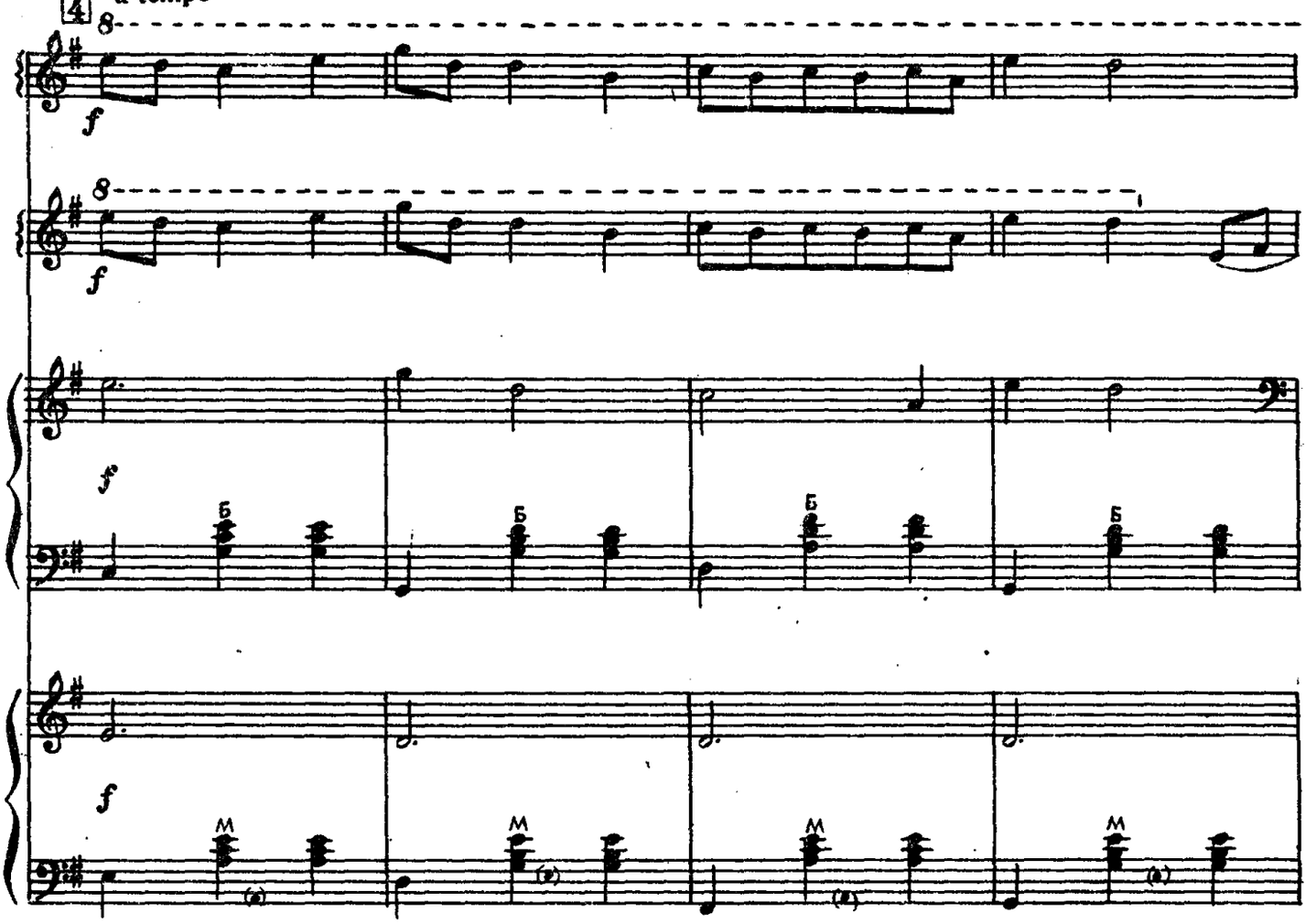

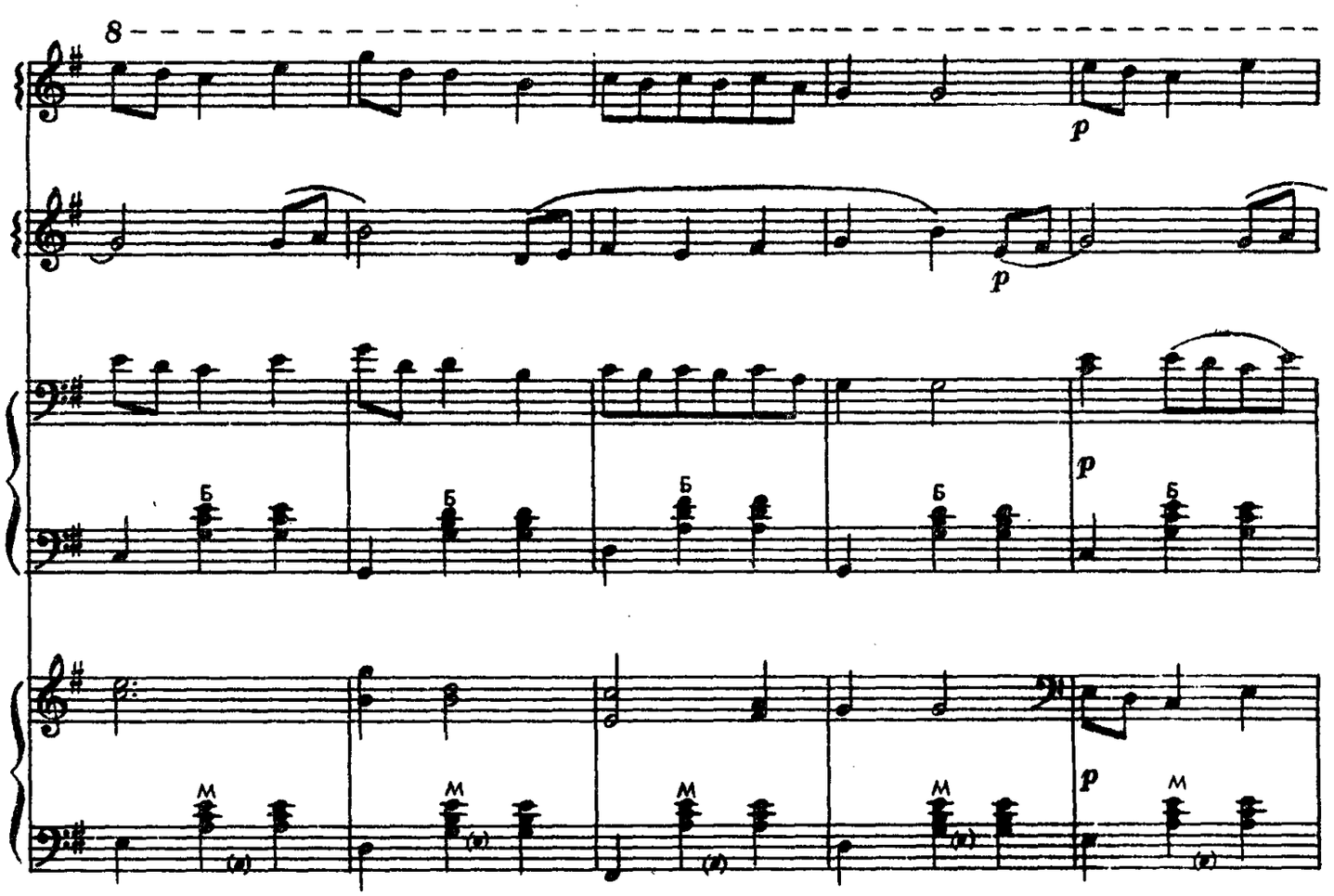

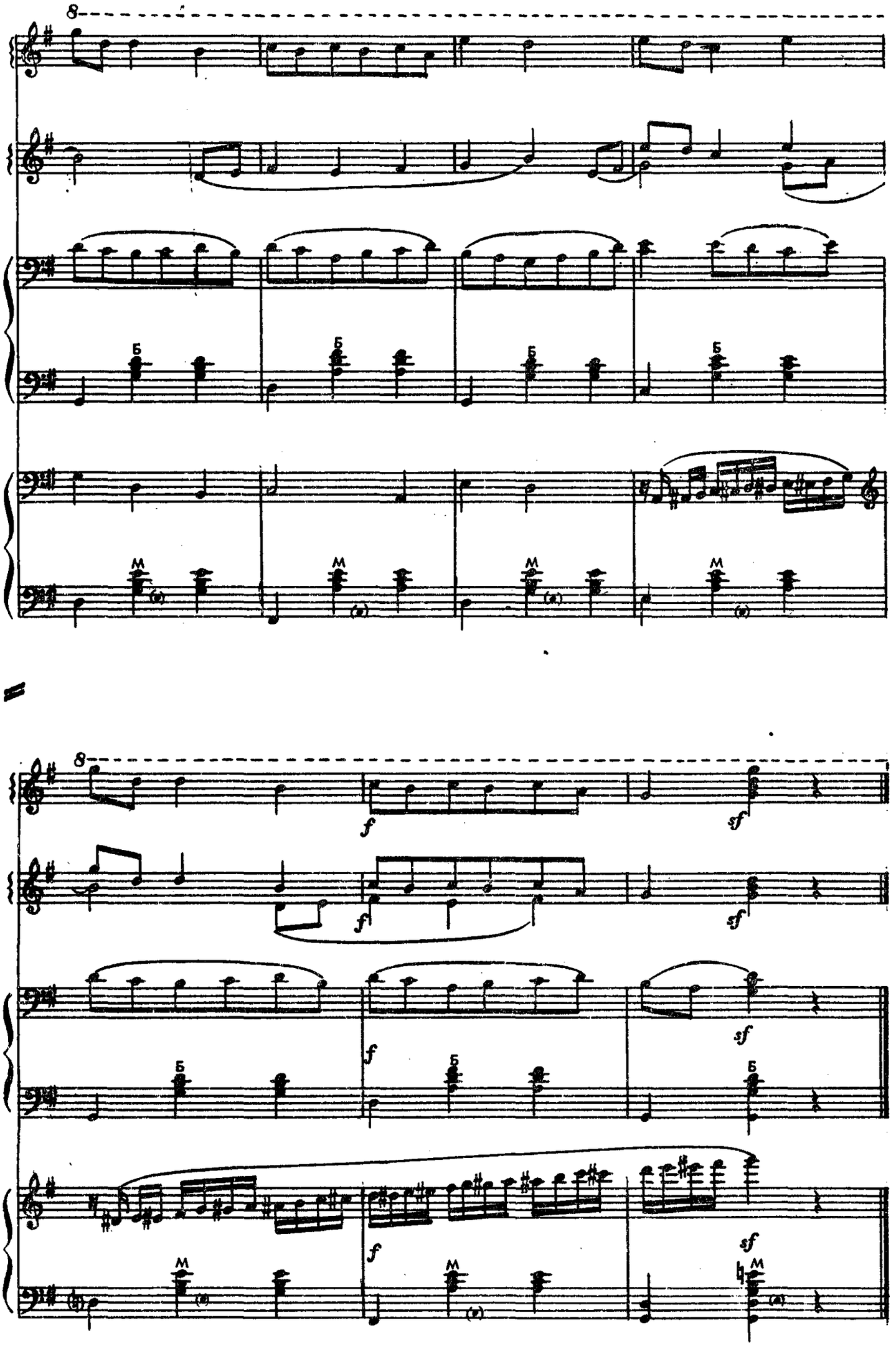
8
f
sf

ТЮЛЬПАН

Таджикская народная песня

Обработка Ю. Соловьева

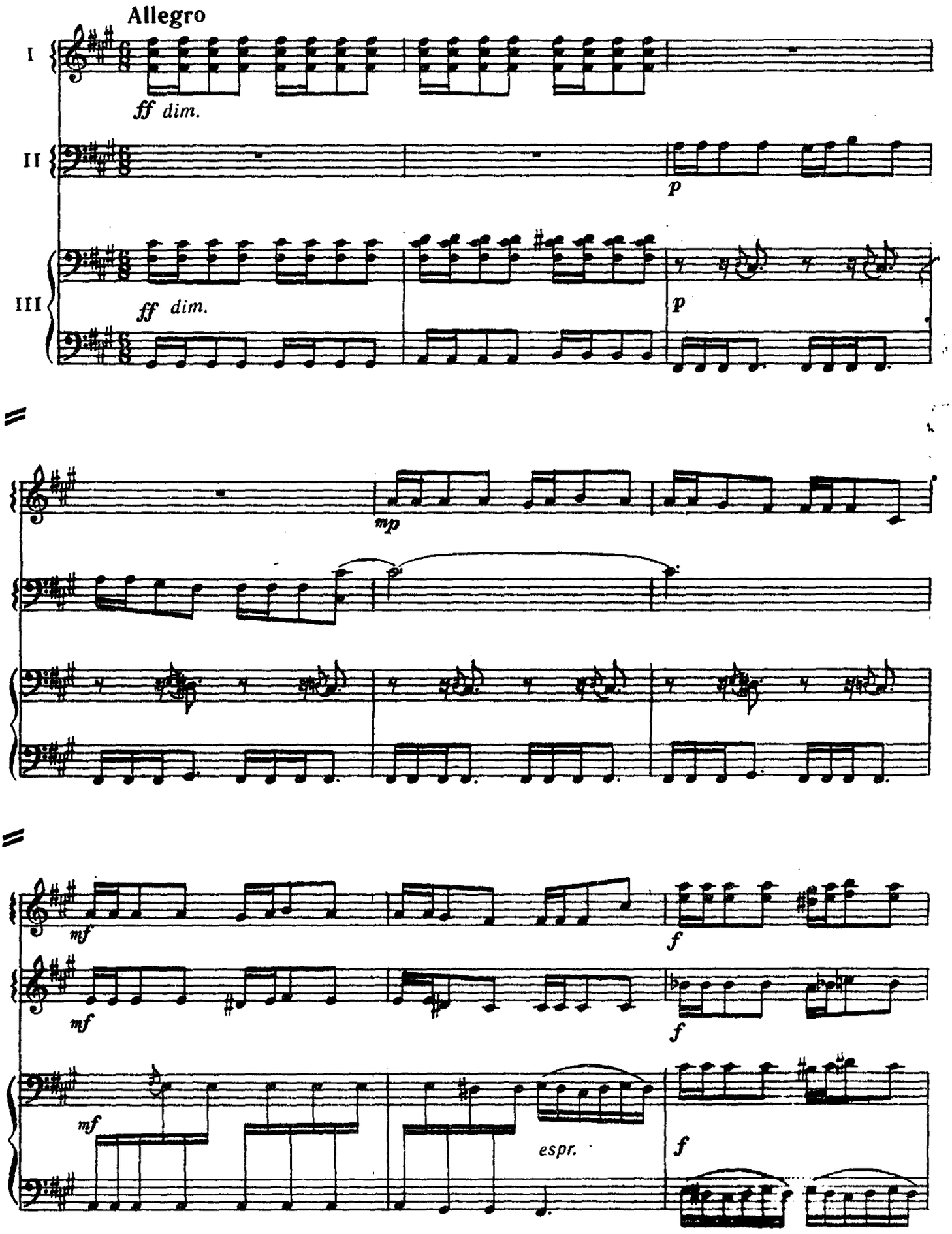

© Издательство «Музыка» 1978 г. Обработка

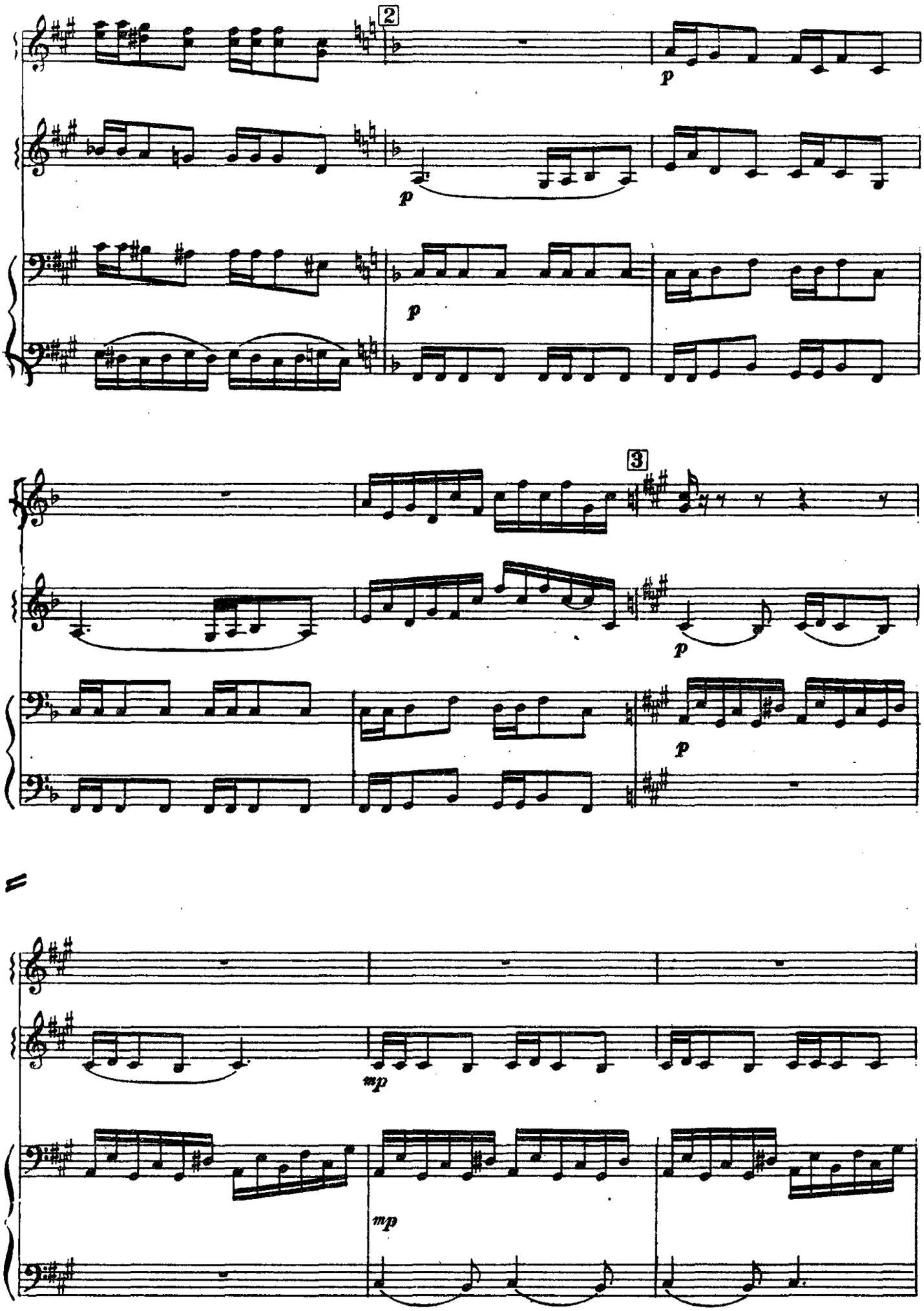
2
p
p
p
3
p
p
mp
mp

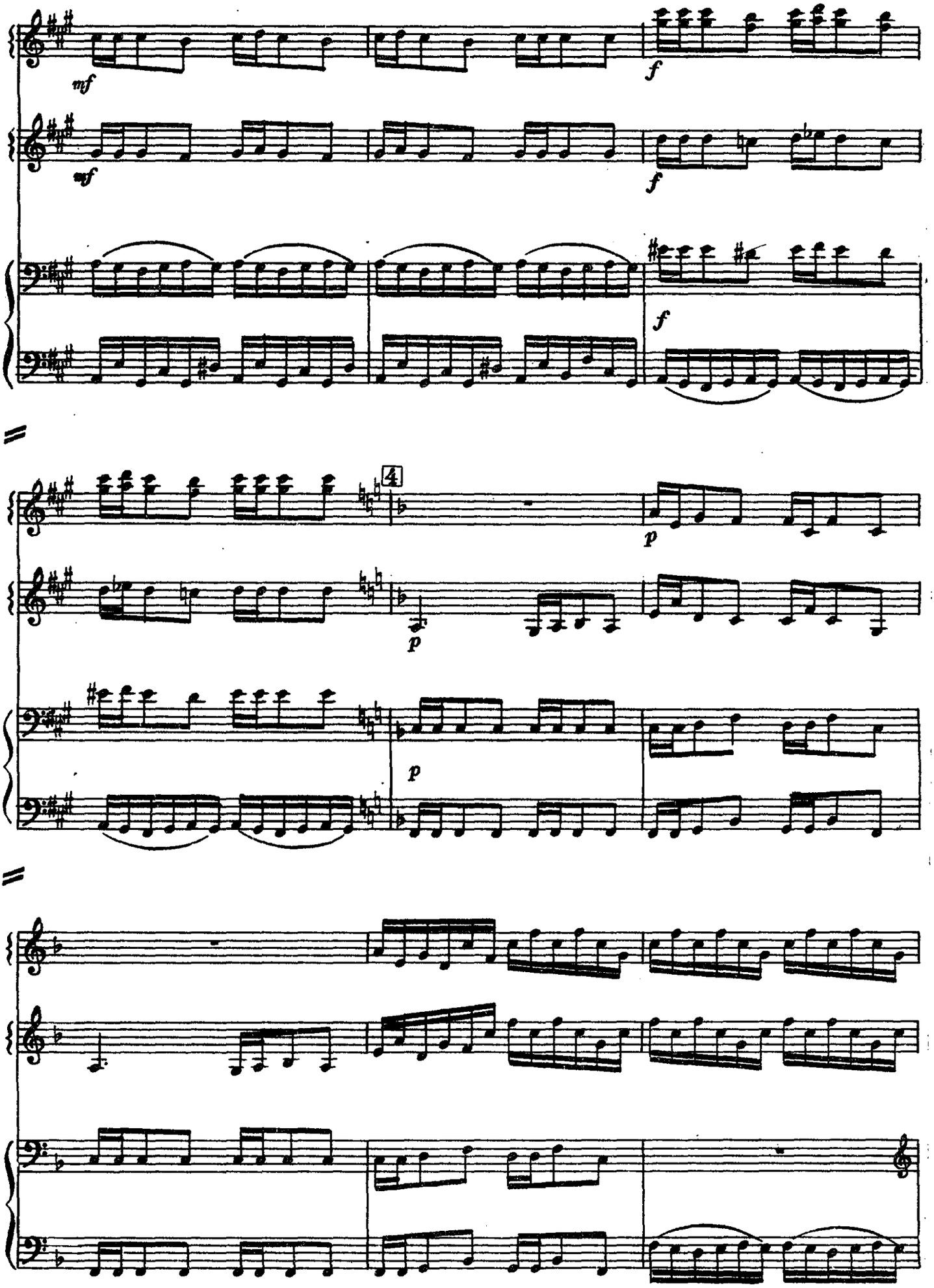
mf
f
mf
f
f
4
p
p
p

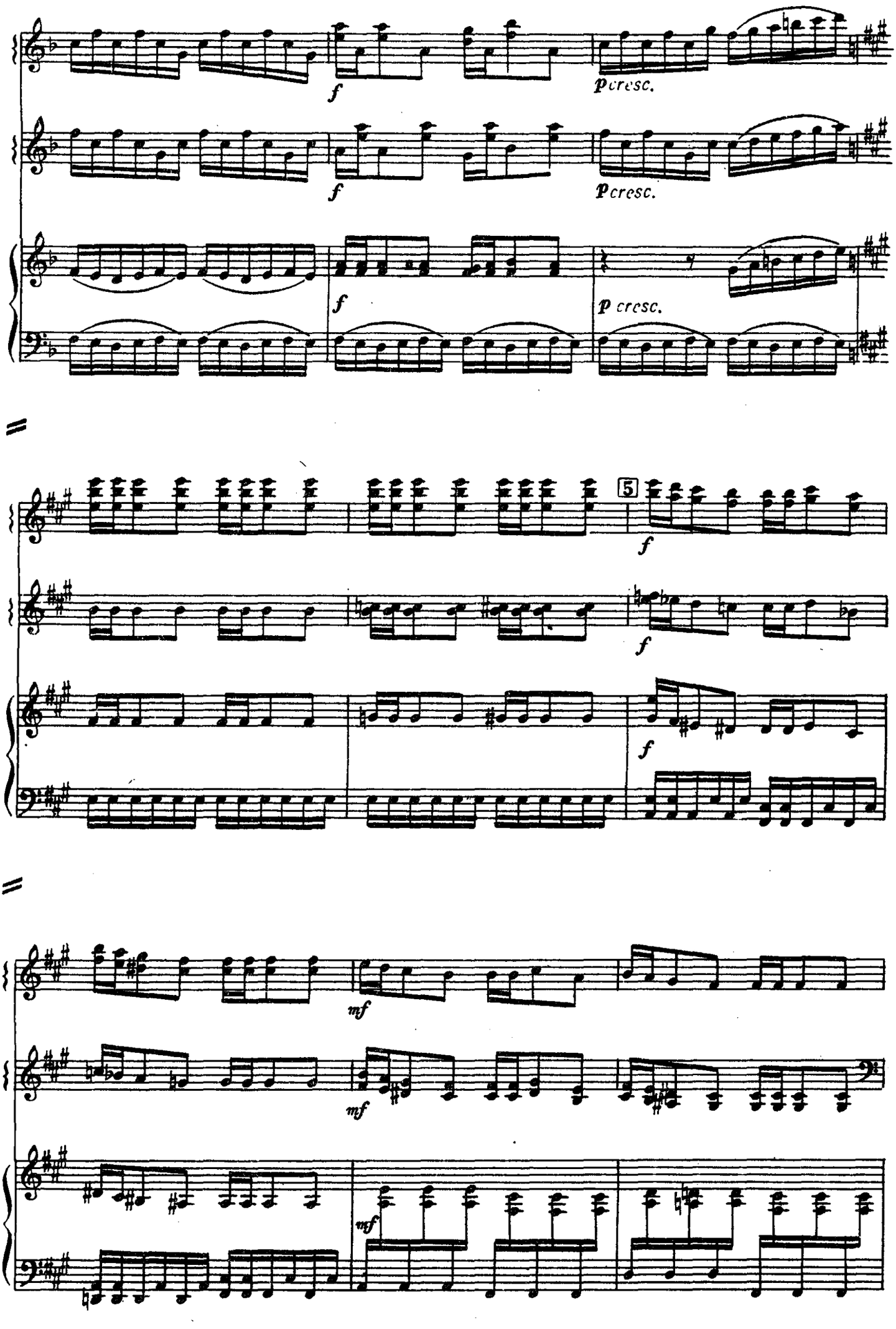
f
p cresc.
f
p cresc.
f
p cresc.
5
f
f
f
mf
mf
mf

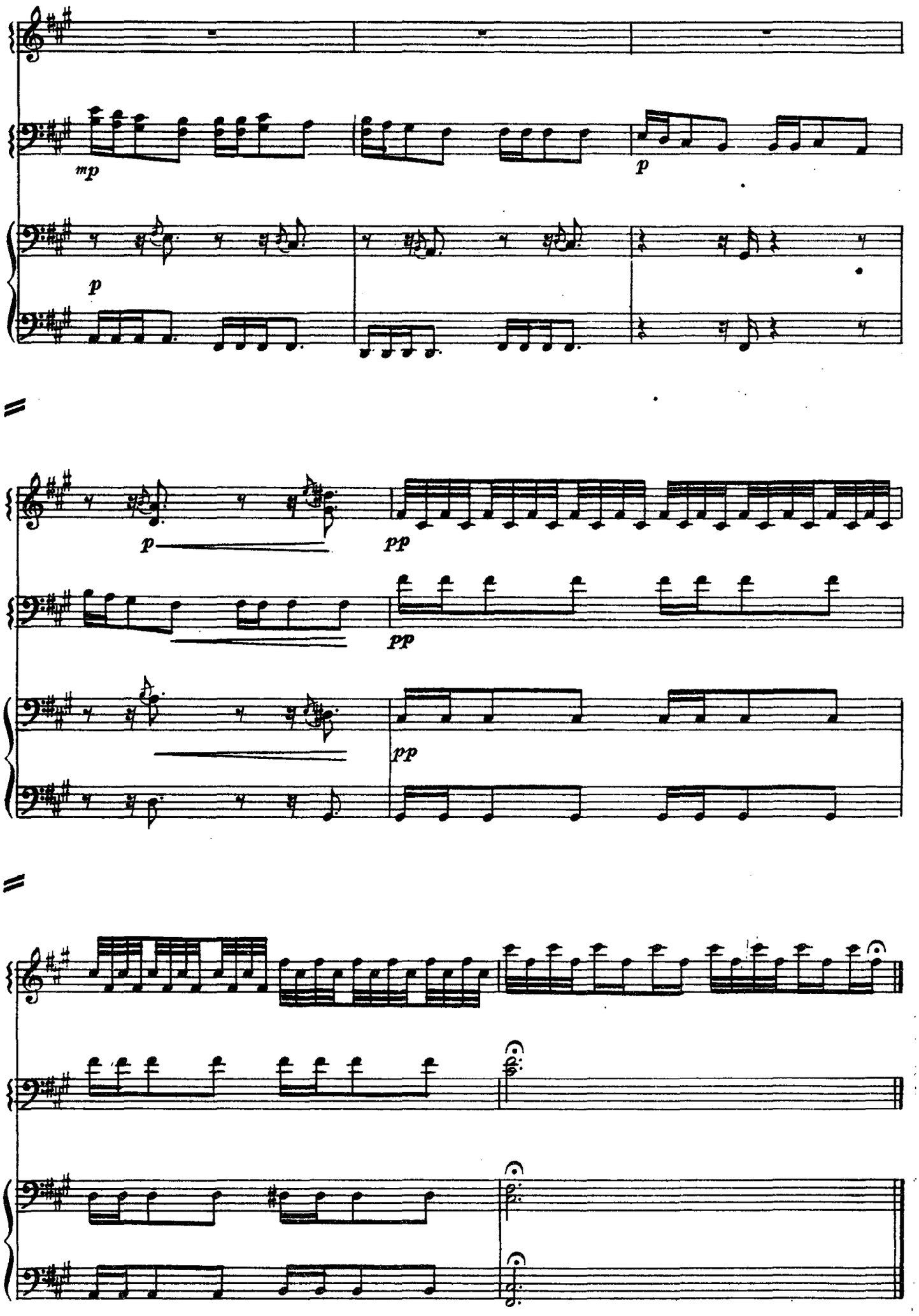
mp
p
p
p
pp
pp
pp

ВЕСЕЛЫЙ САПОЖНИК

Польская народная песня

Обработка А. Сударикова

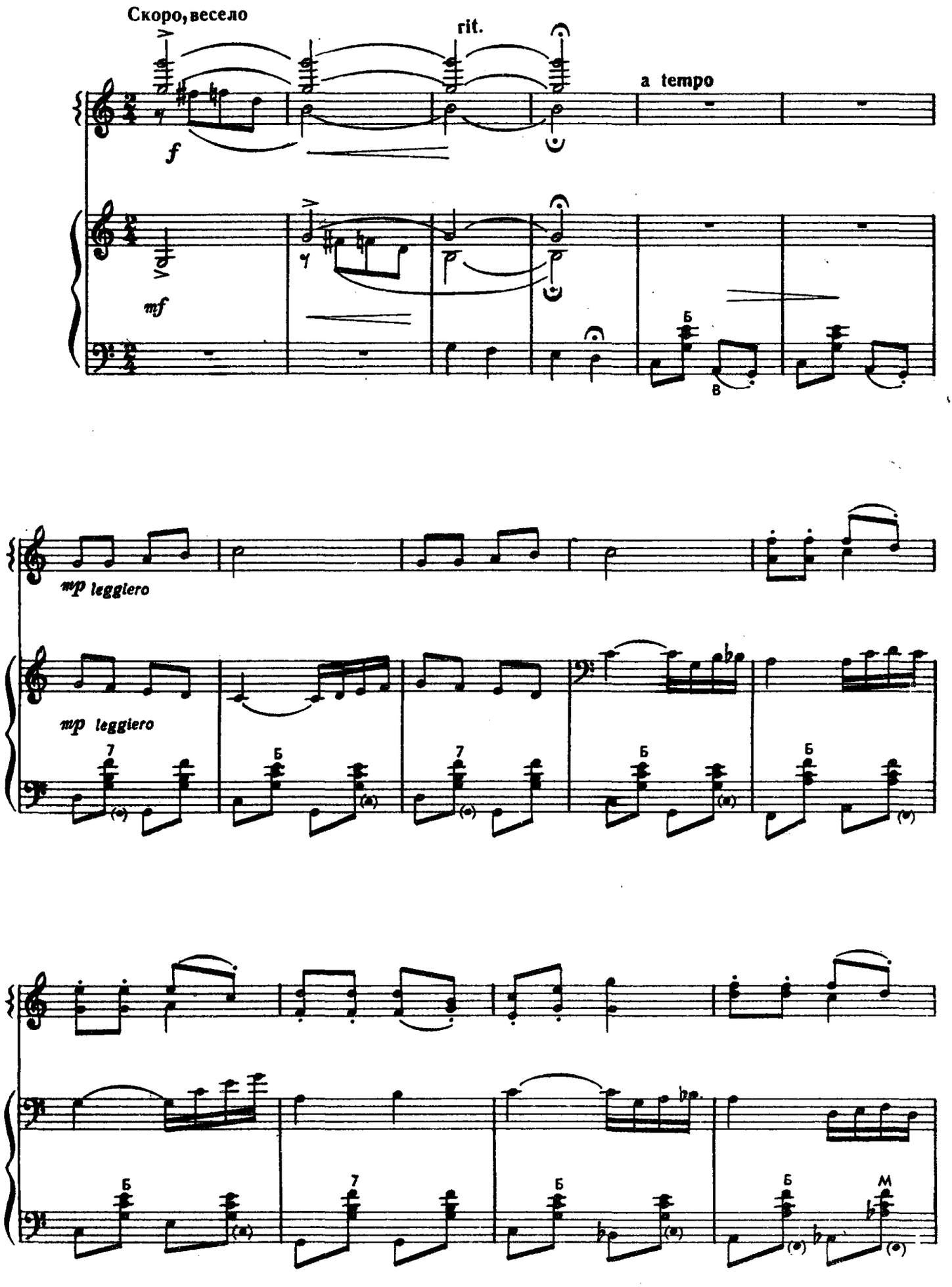

© Издательство «Музыка» 1978 г. Обработка

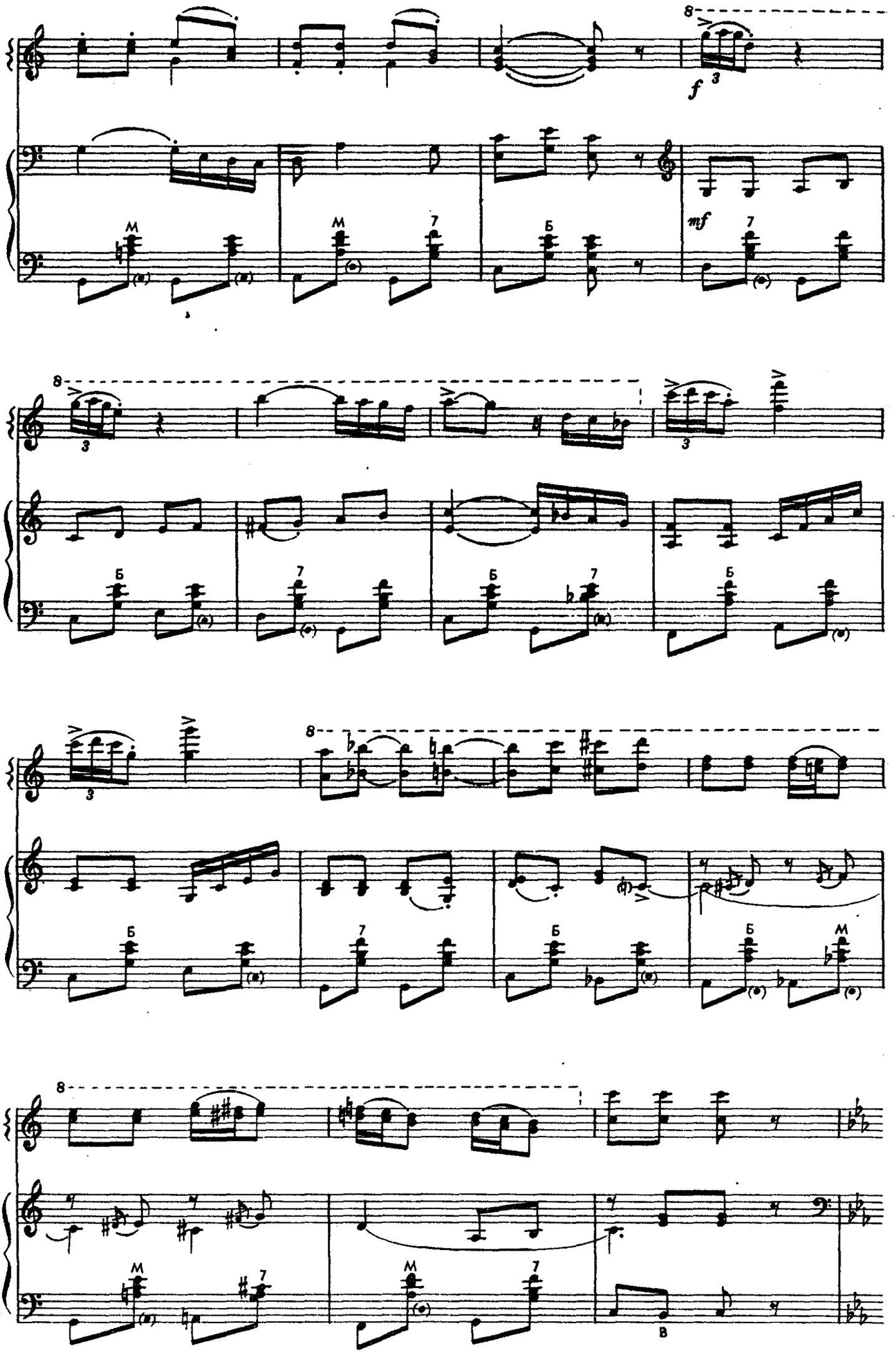
f
mf

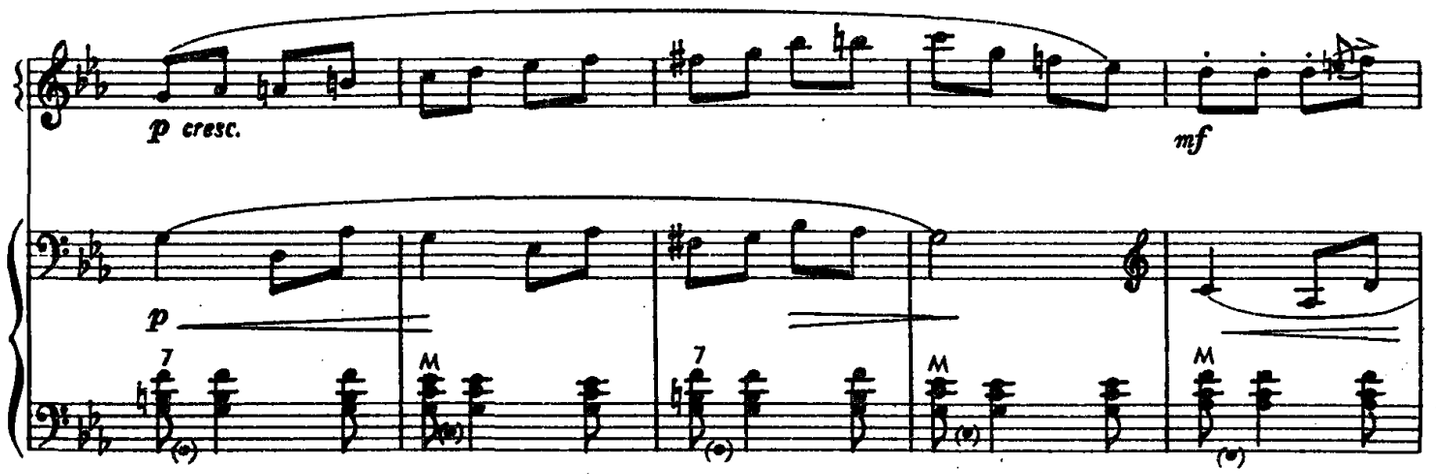
p cresc.
mf
p

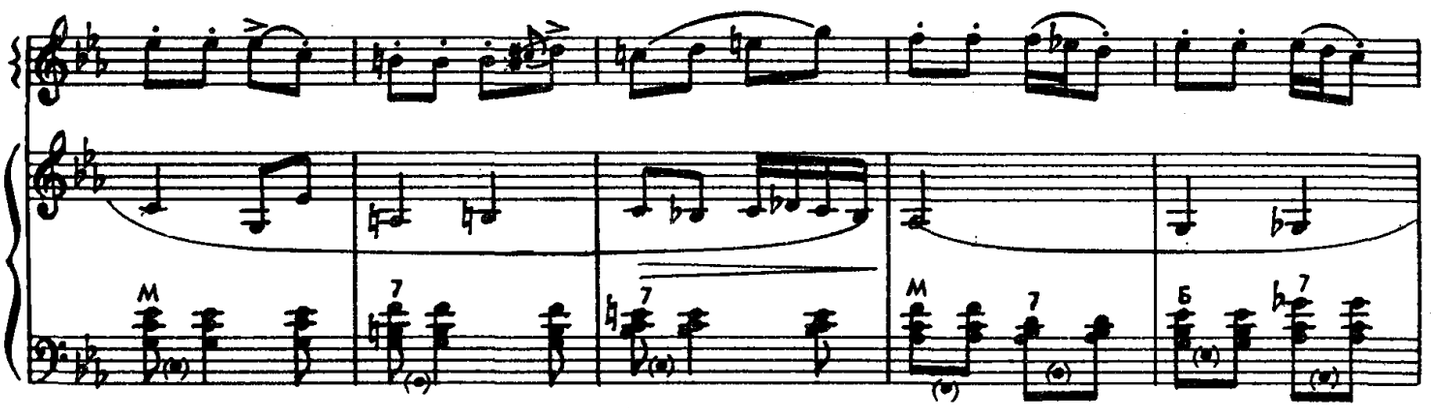

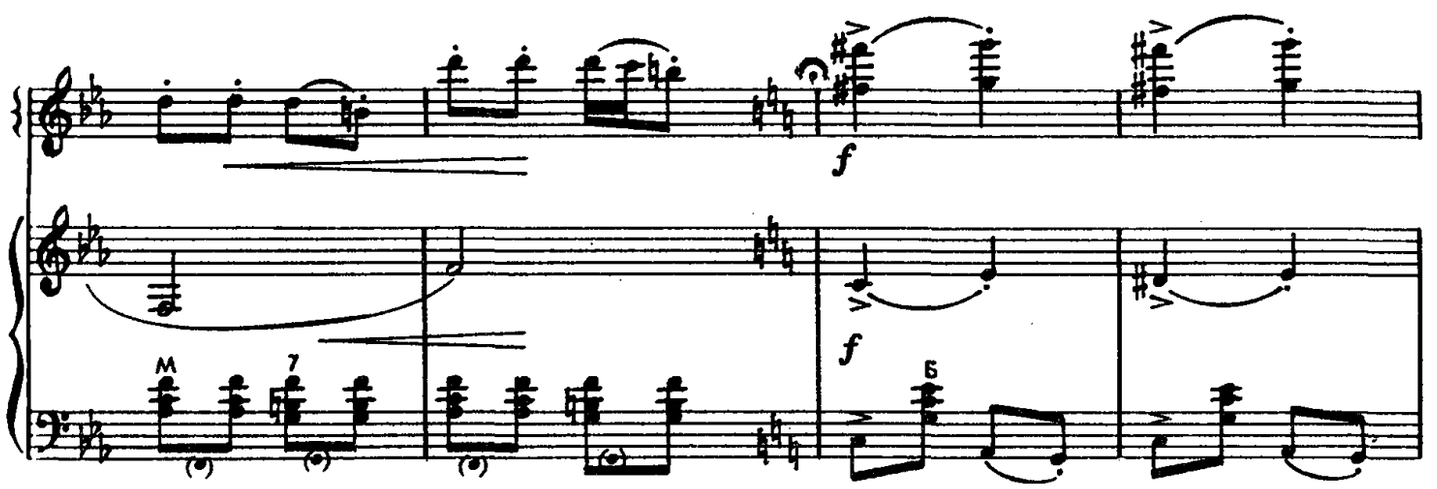
f
f

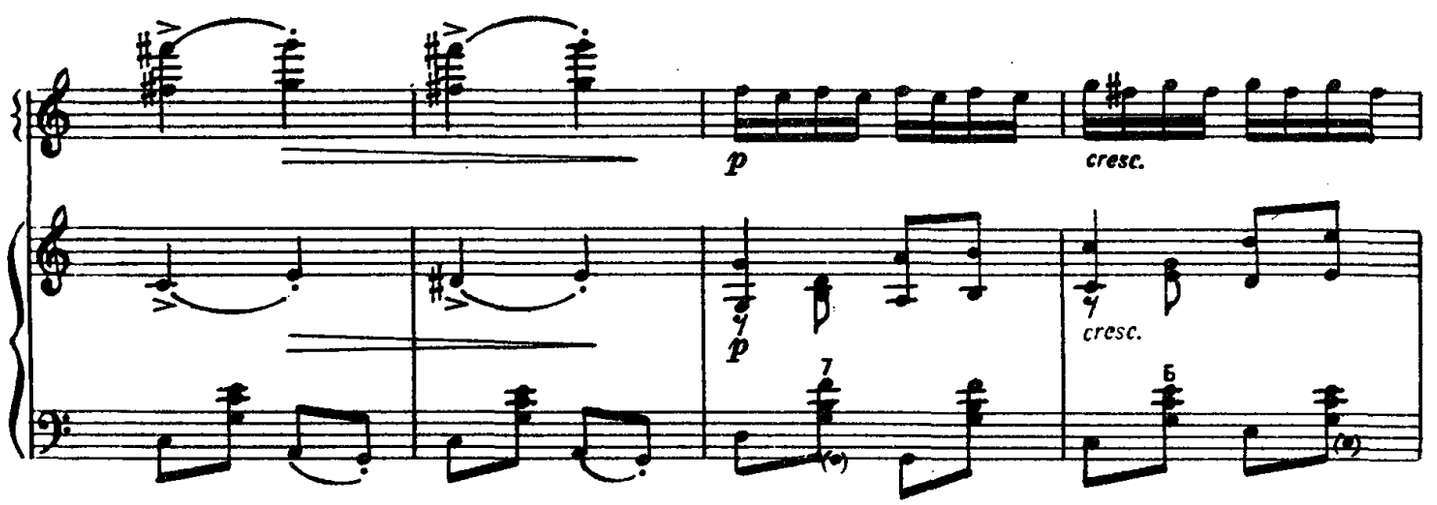
p
cresc.
p
cresc.

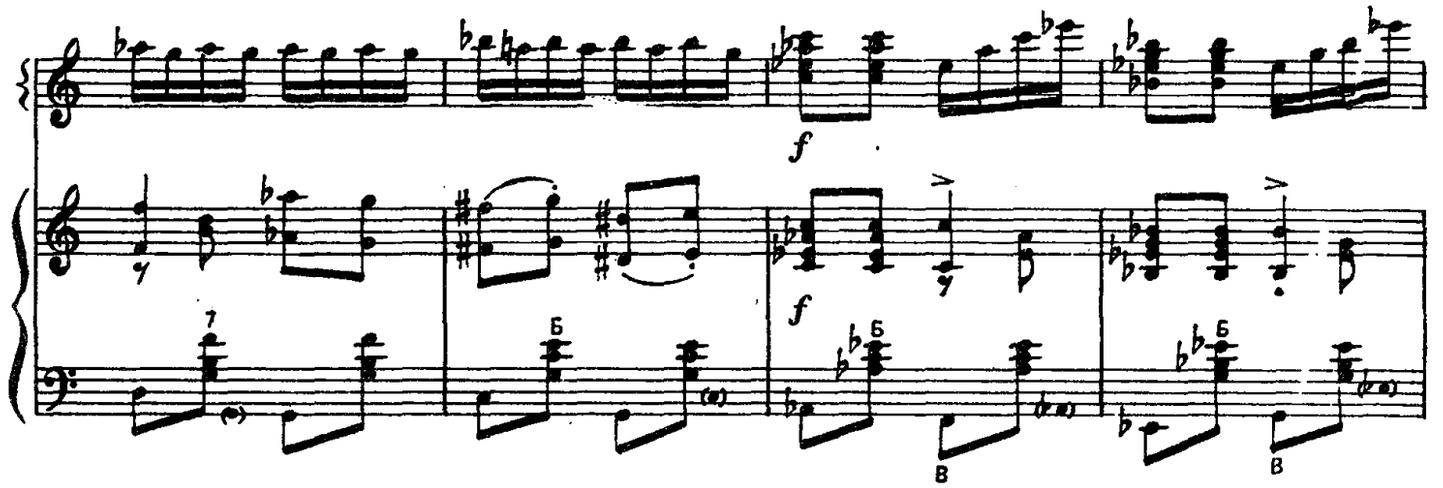
f
f

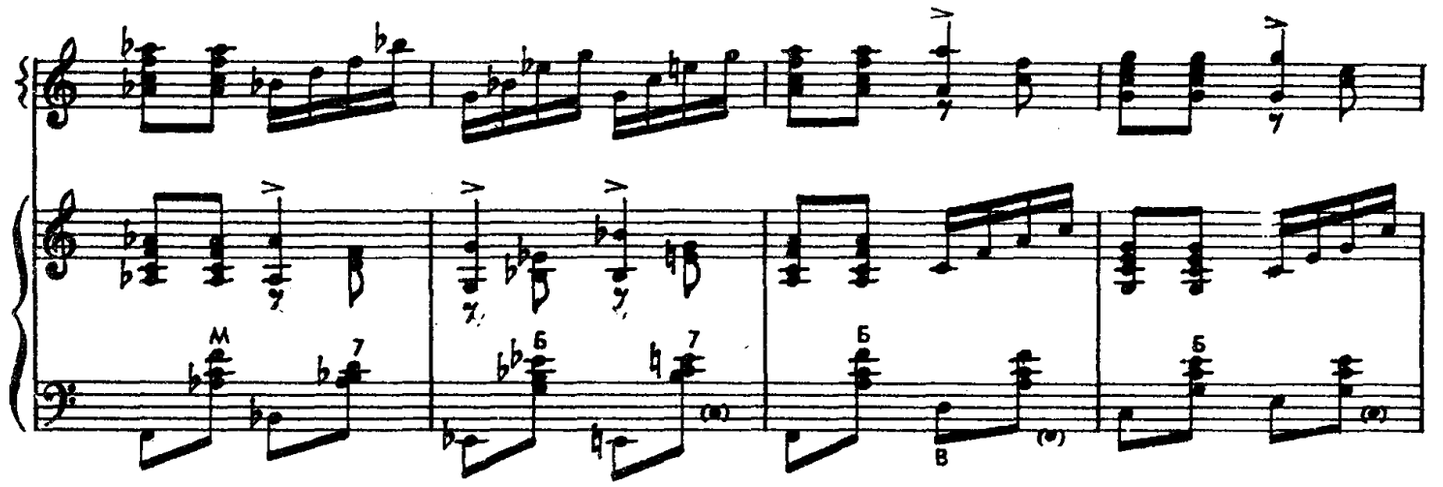

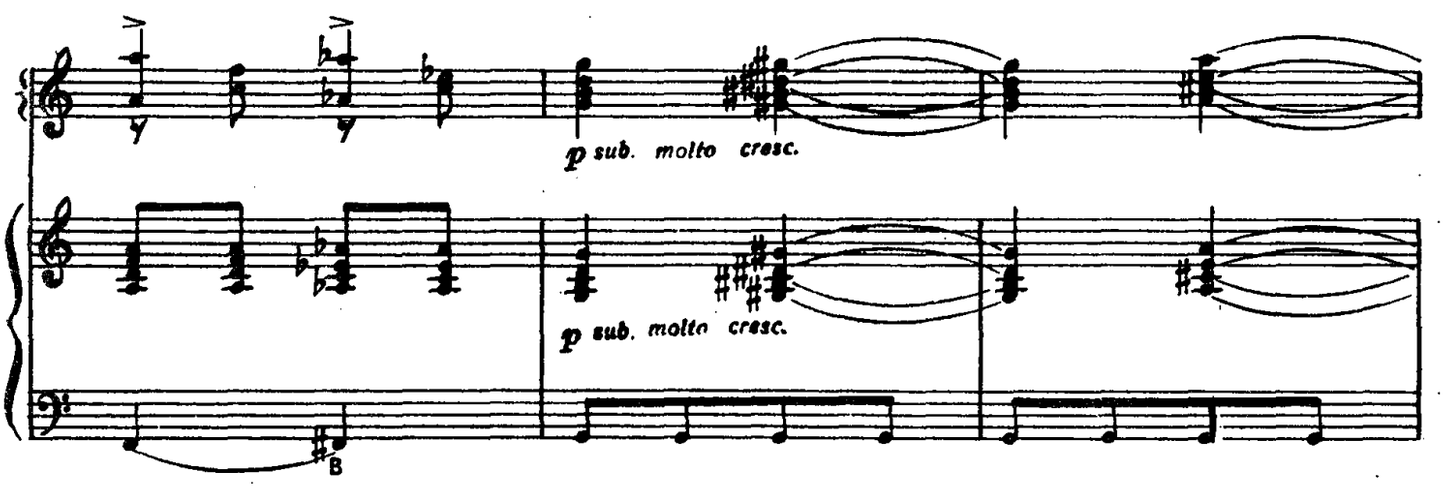
p sub. molto cresc.
p sub. molto cresc.

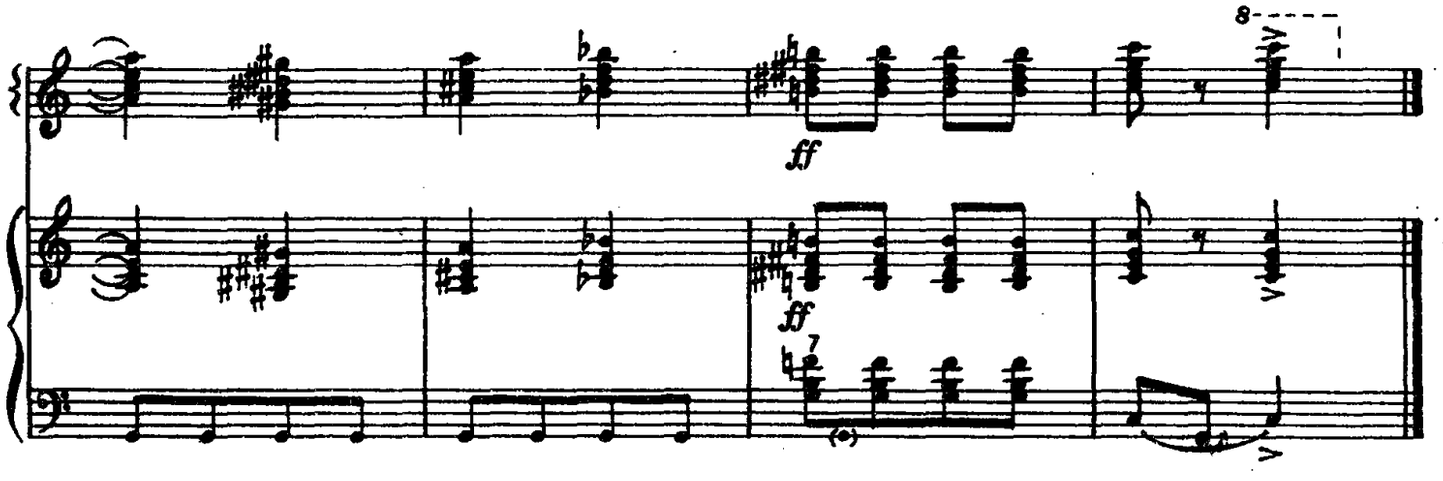
8
ff
ff

СКЕРЦО

из сюиты № 2 (си минор)

И. С. БАХ

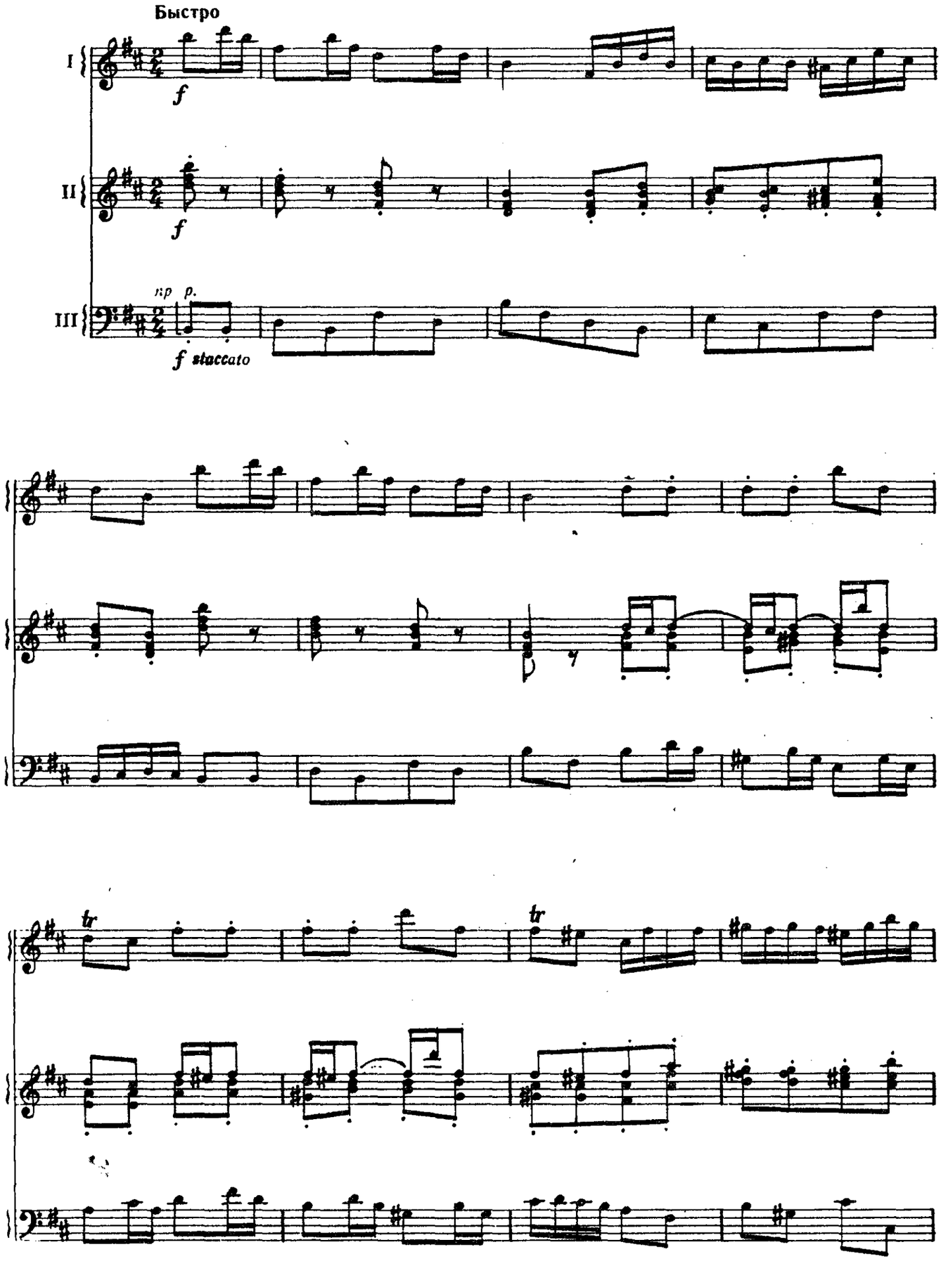

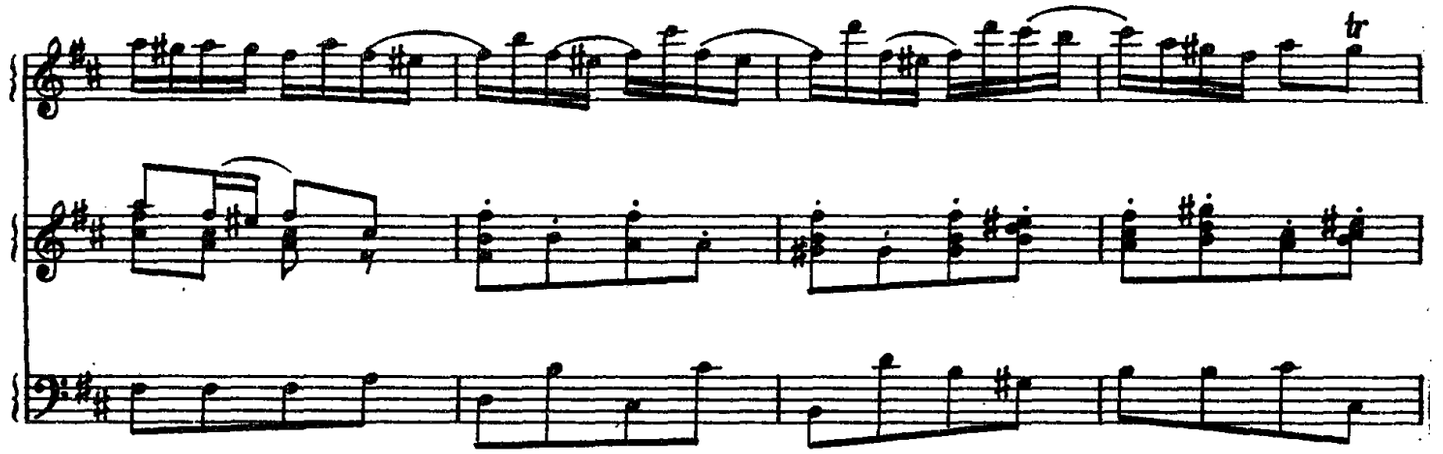
tr

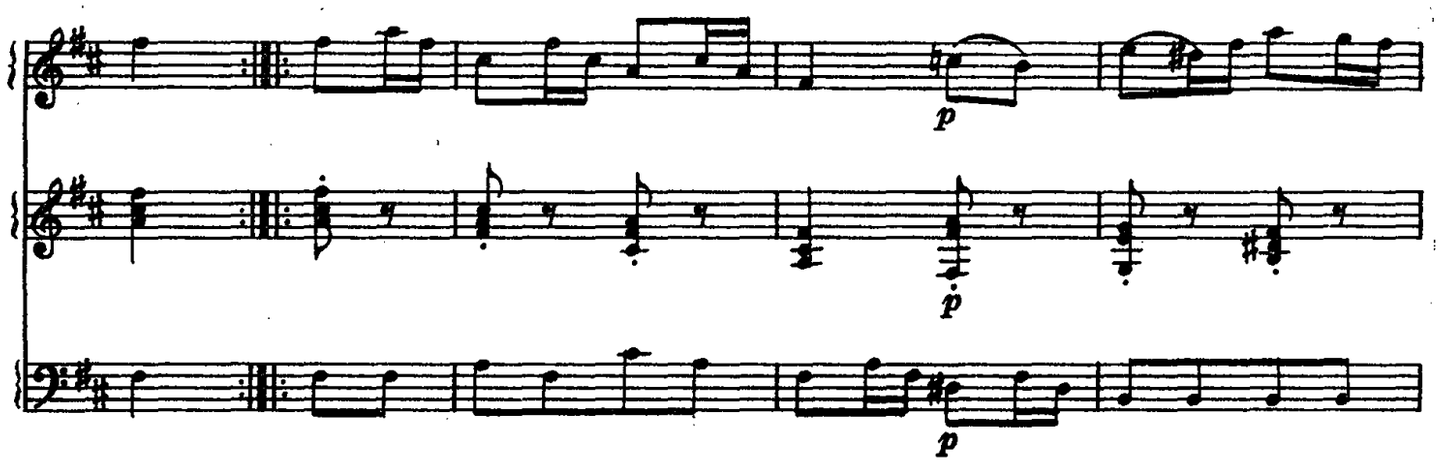
p
p
p

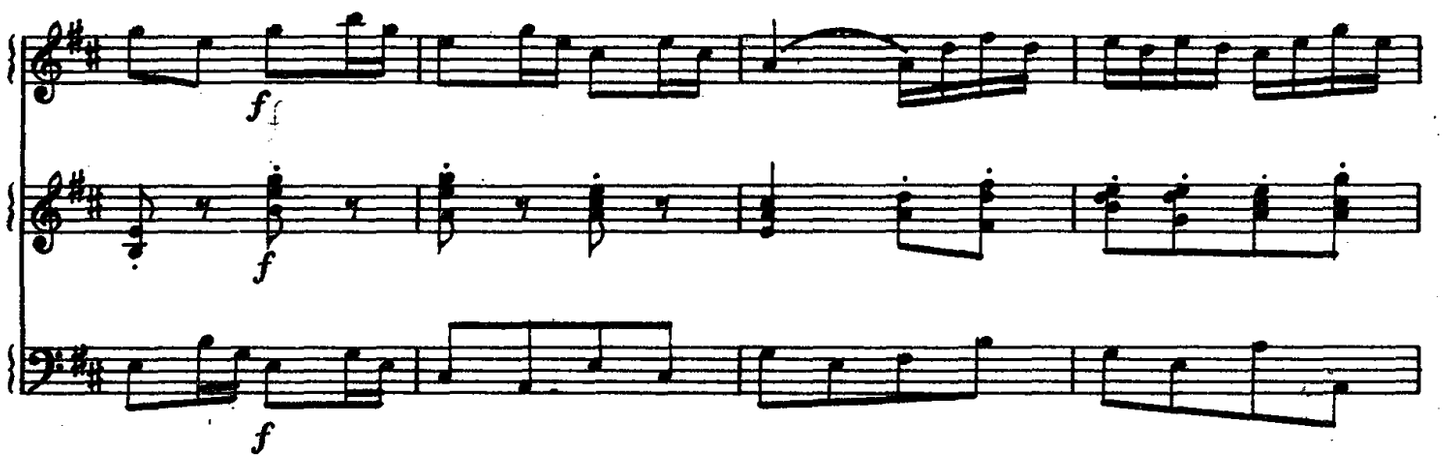
f
f
f

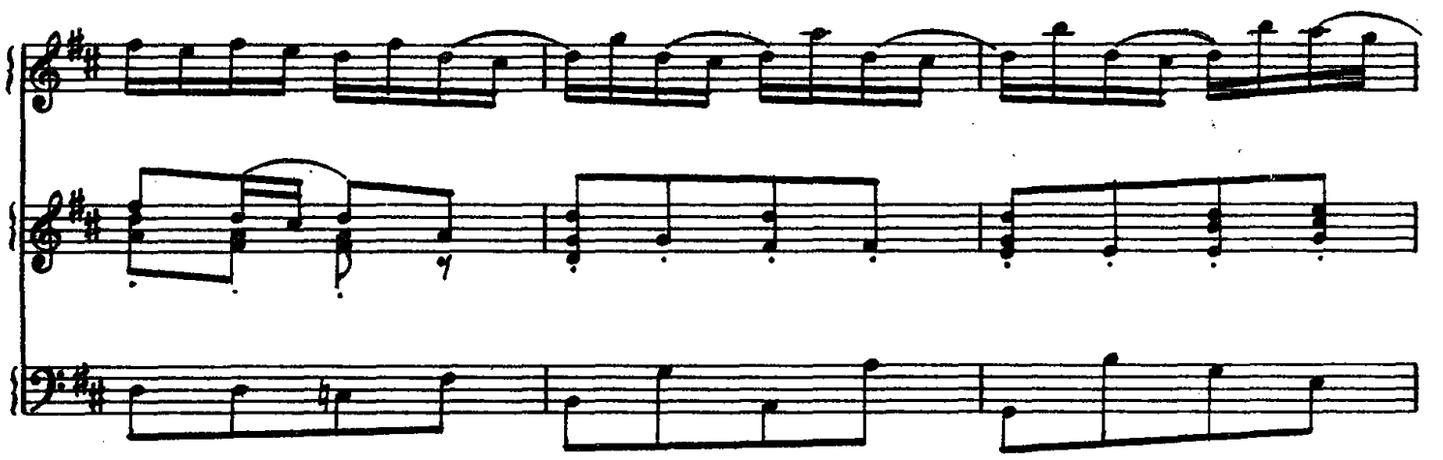

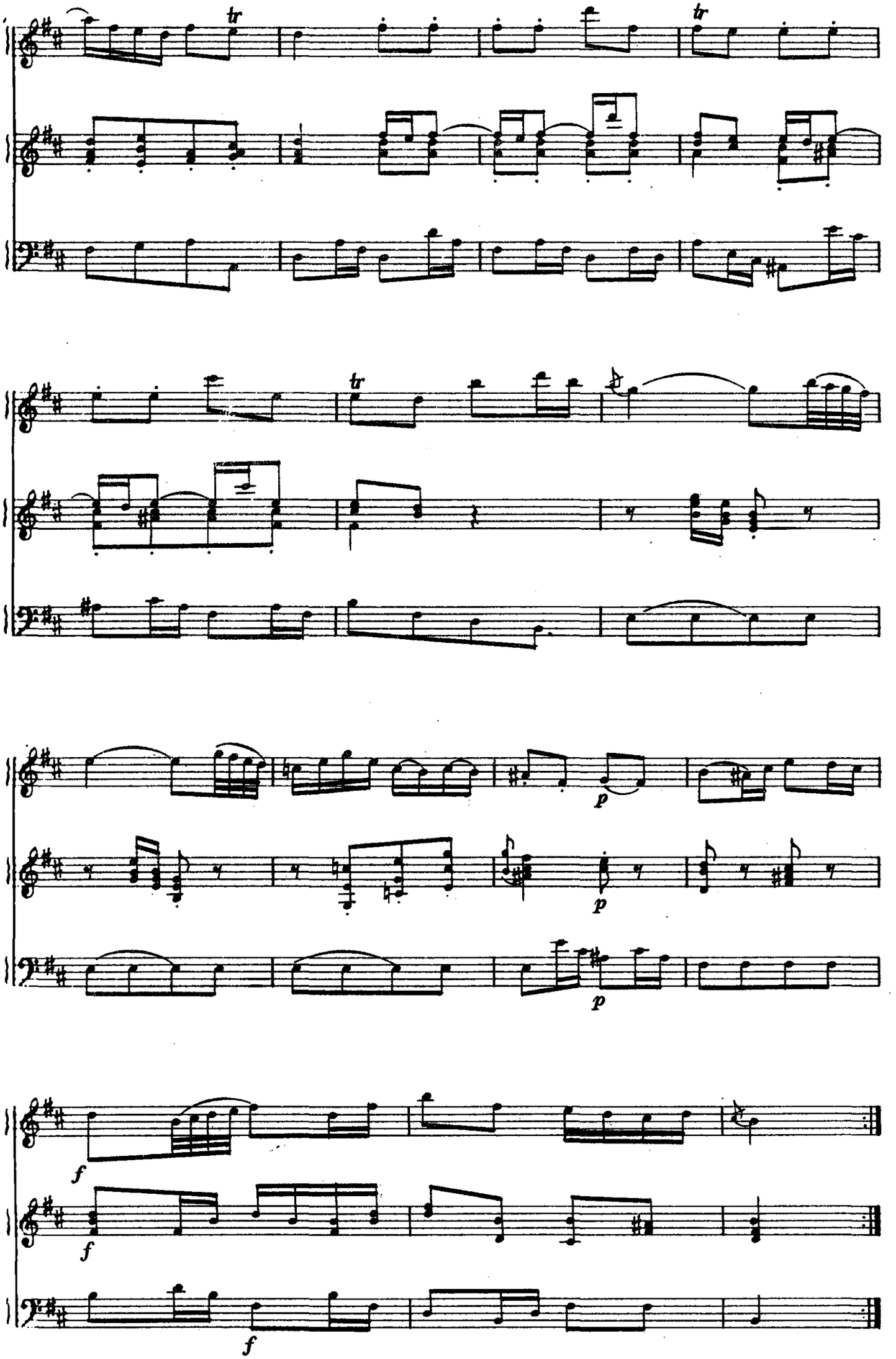
tr
tr
tr
p
p
p
f
f
f

МЕНУЭТ

из «Маленькой ночной серенады»

В. МОЦАРТ

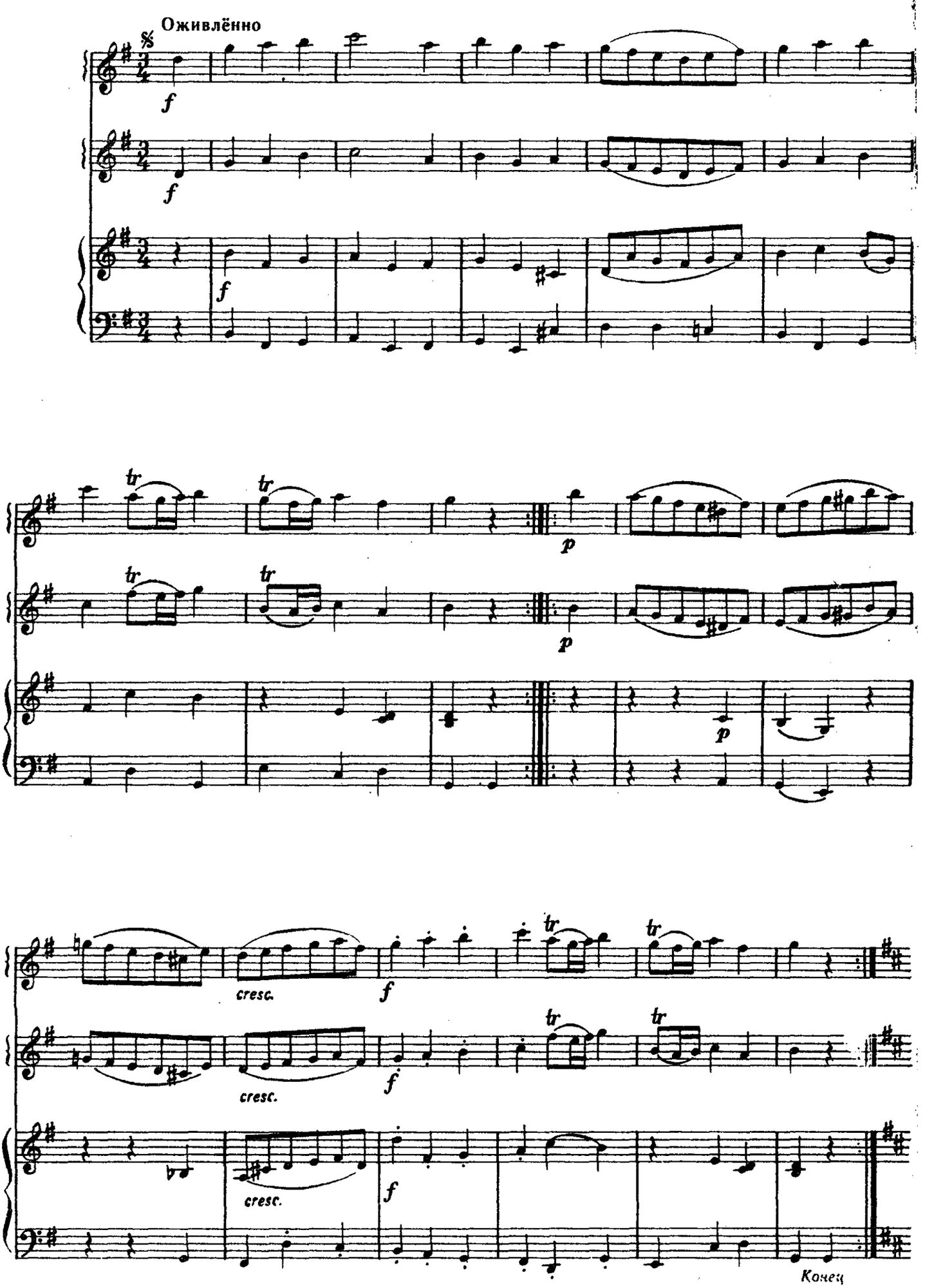

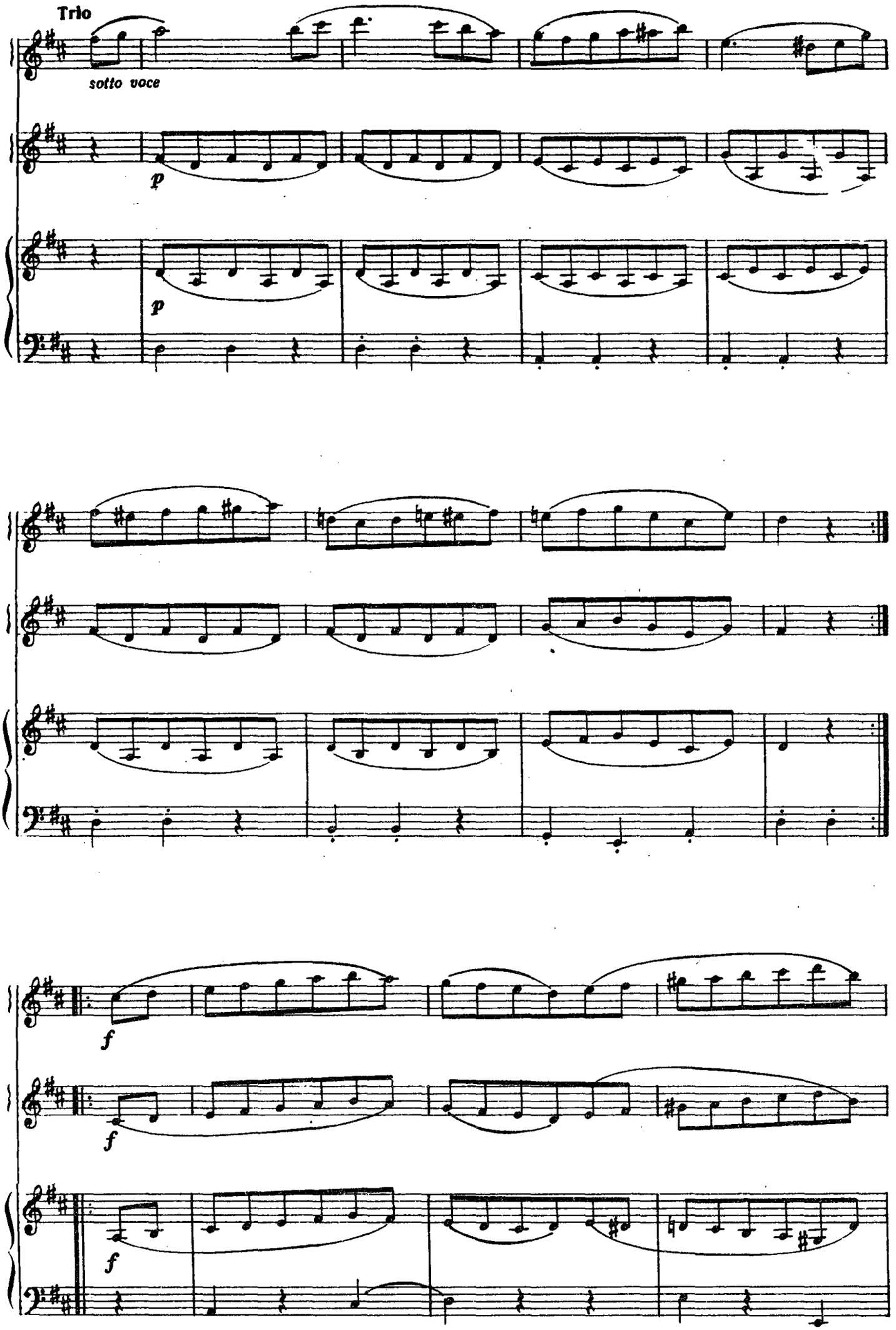
Trio
sotto voce
p
p
f
f
f

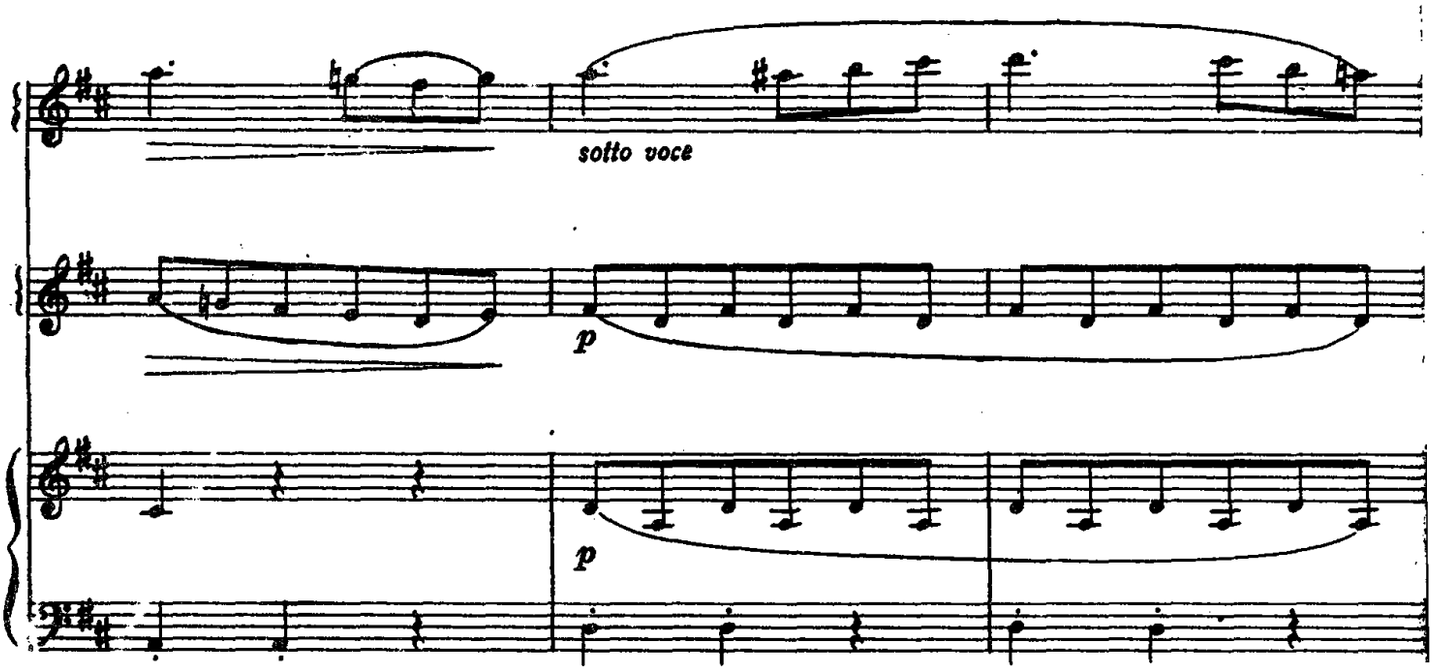
sotto voce
p
p

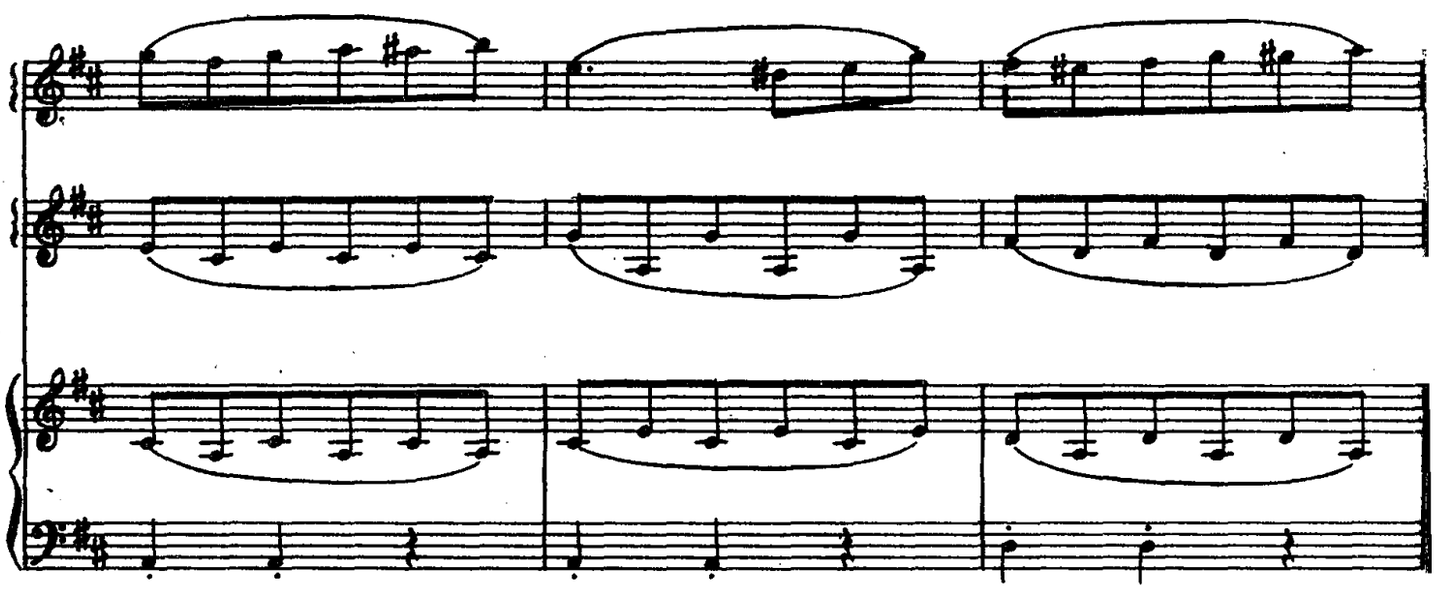

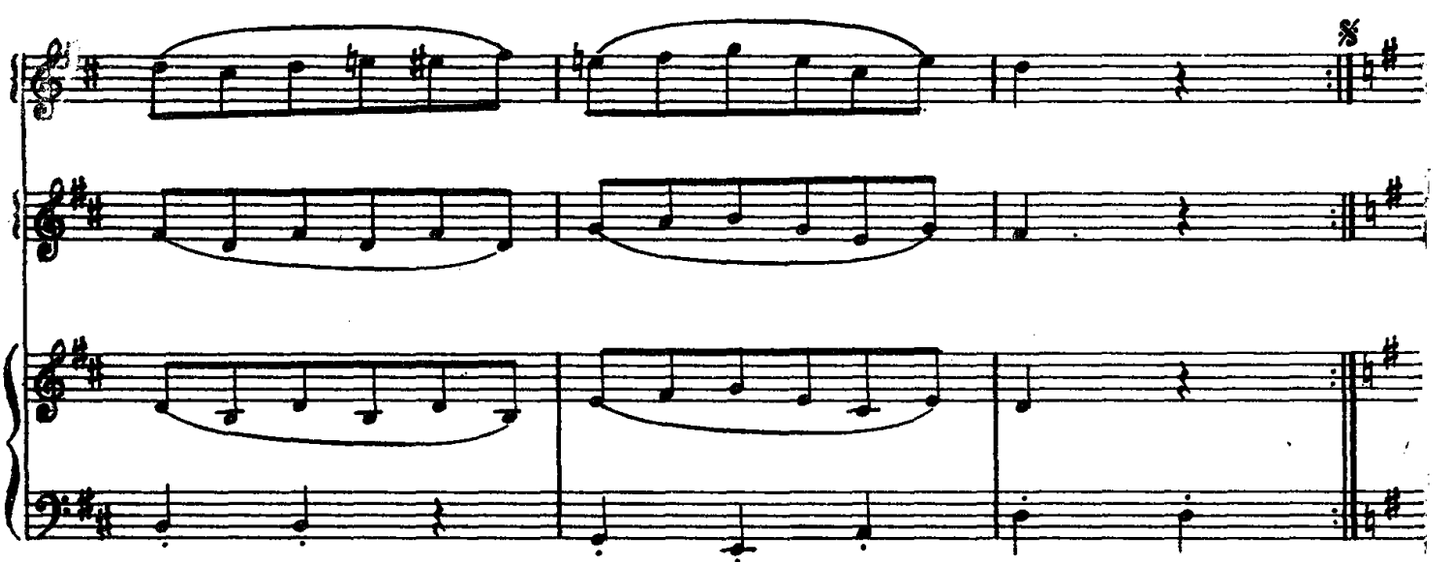
%

ПОЭТИЧЕСКАЯ КАРТИНКА

Э. ГРИГ

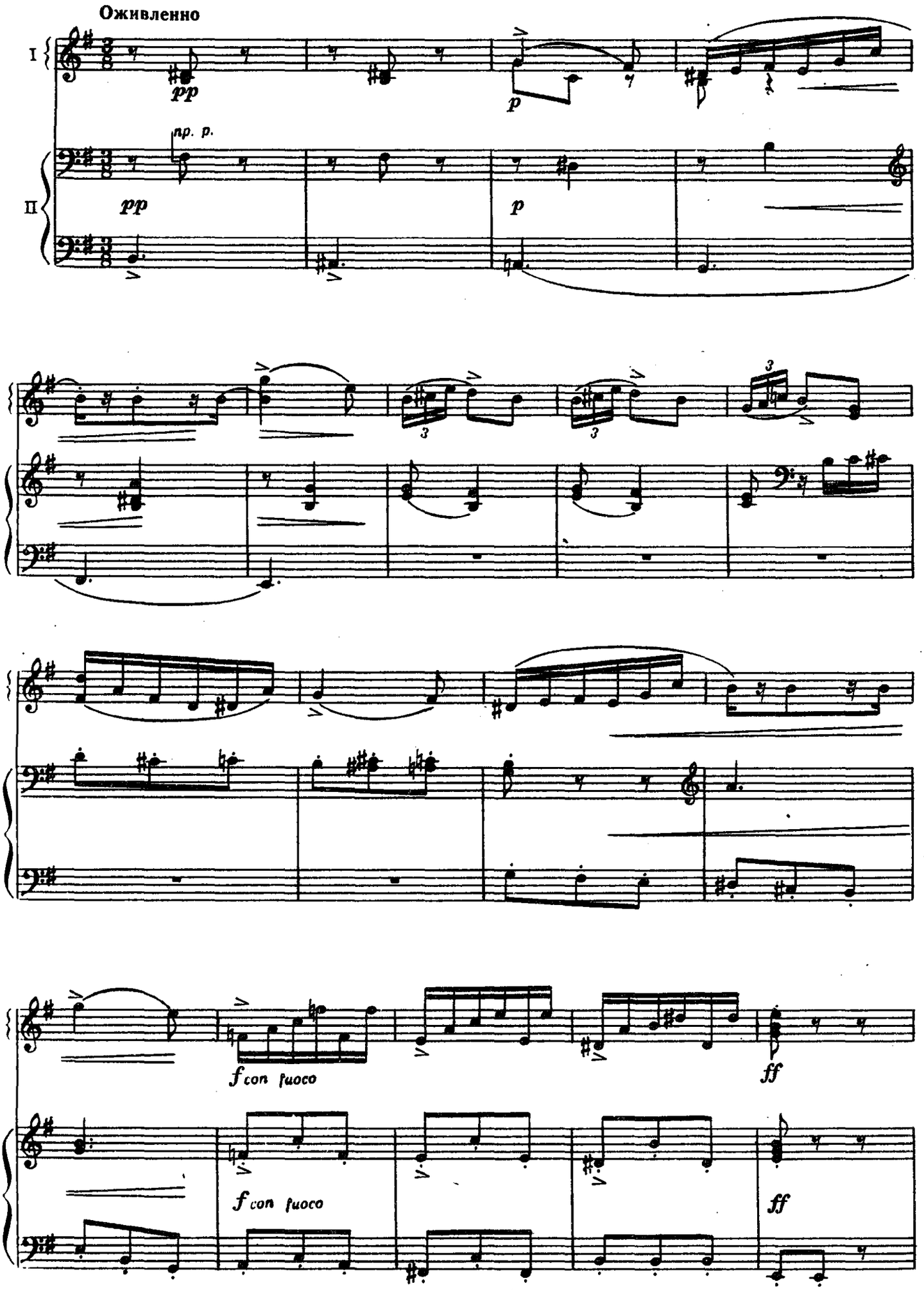

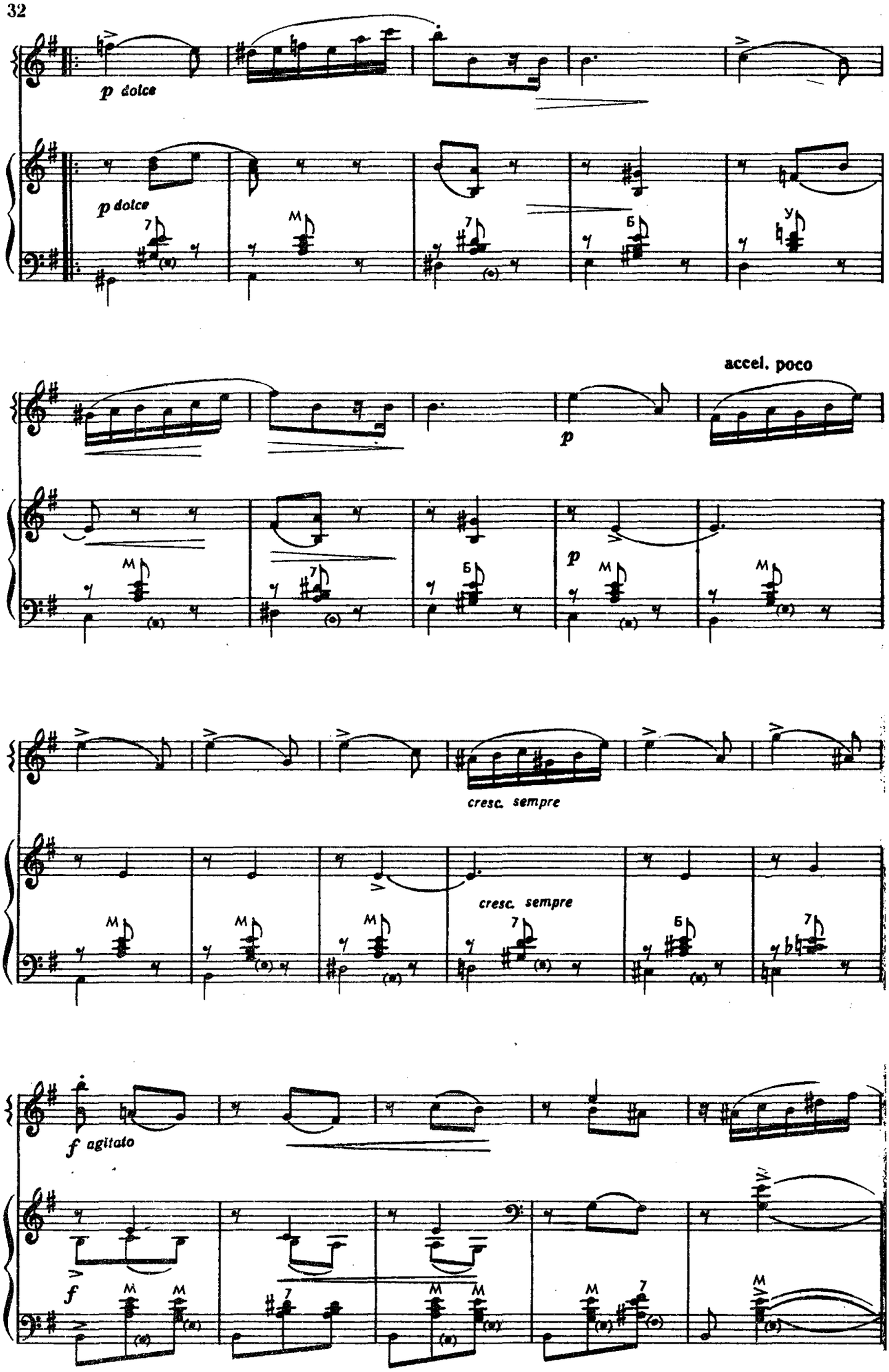
p dolce
p dolce
accel. poco
p
p
cresc. sempre
cresc. sempre
f agitato
f

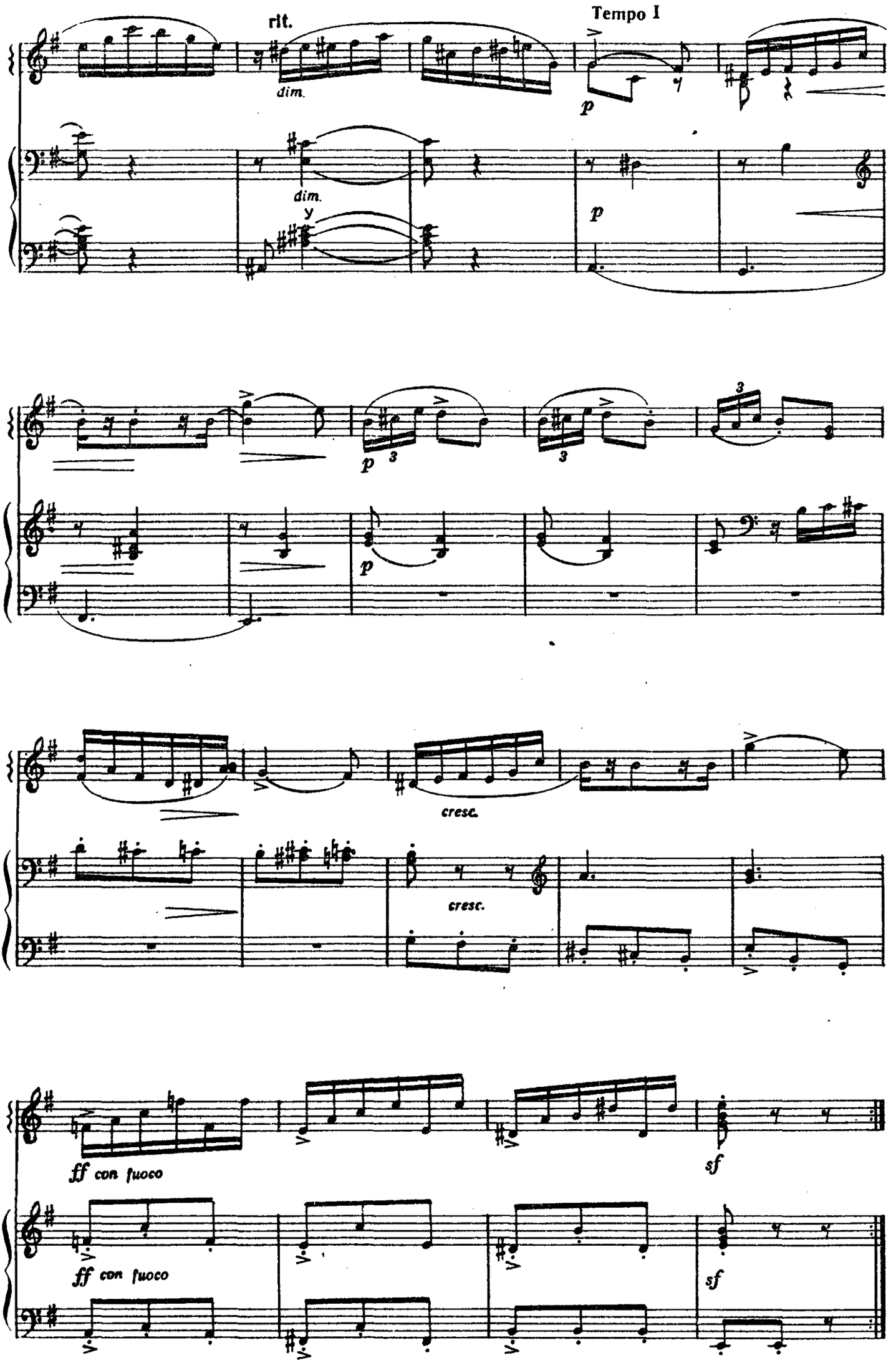
rit.
Tempo I
dim.
dim.
p
p
p
p
3
3
3
cresc.
cresc.
ff con fuoco
ff con fuoco
sf
sf

ПРЕЛЮДИЯ
(си-бемоль мажор)

К. ДЕБЮССИ

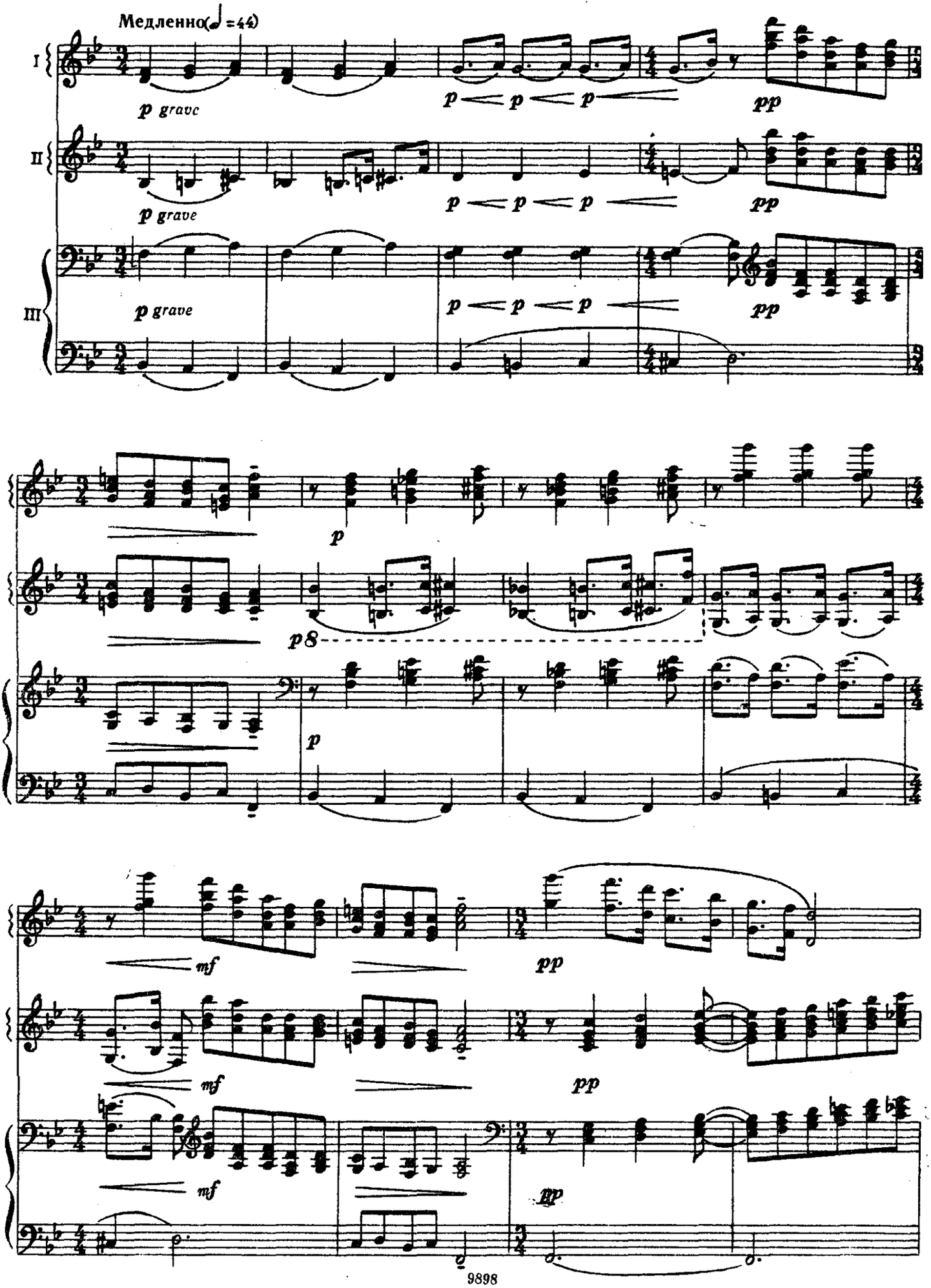

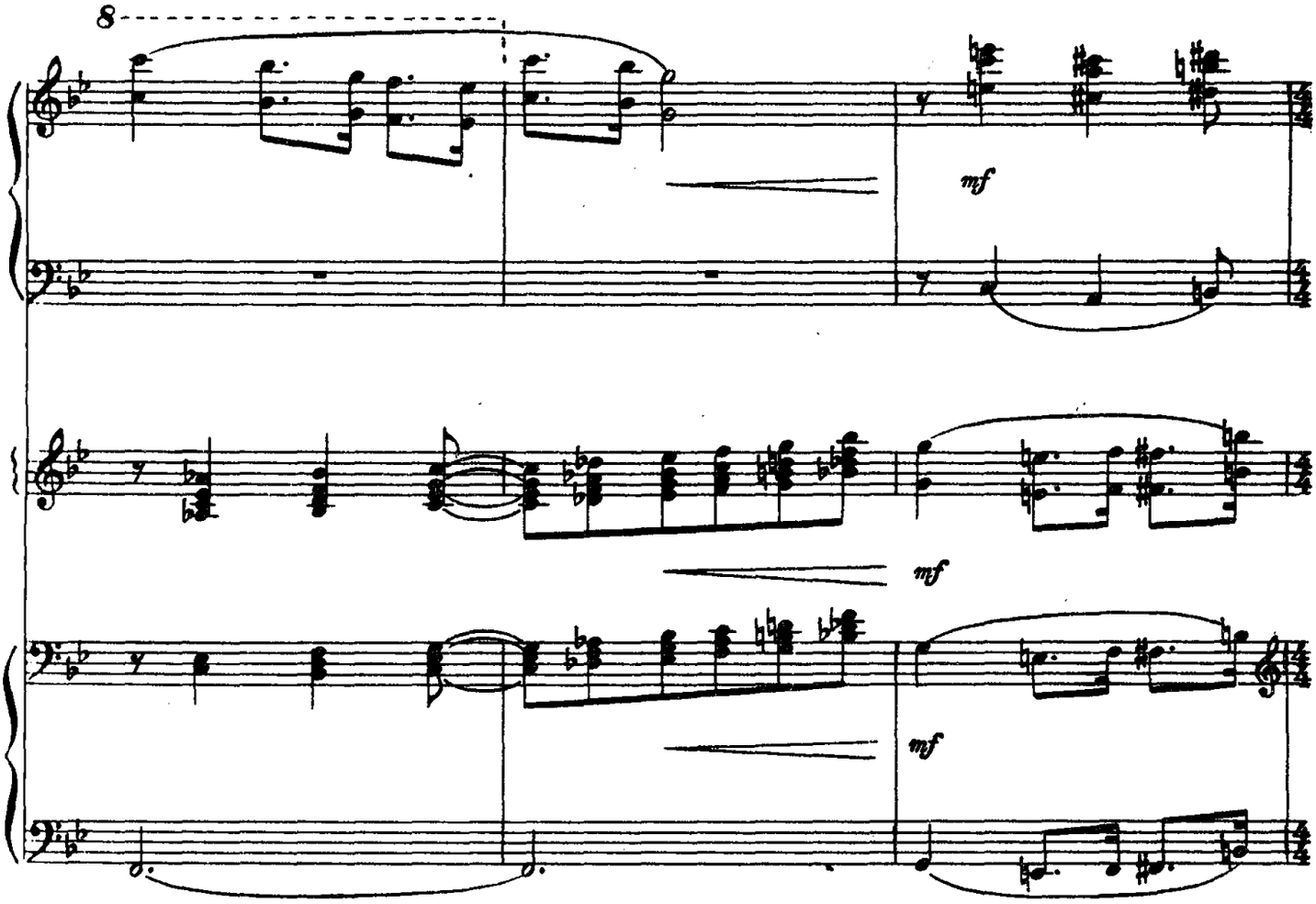
8
mf
mf
mf

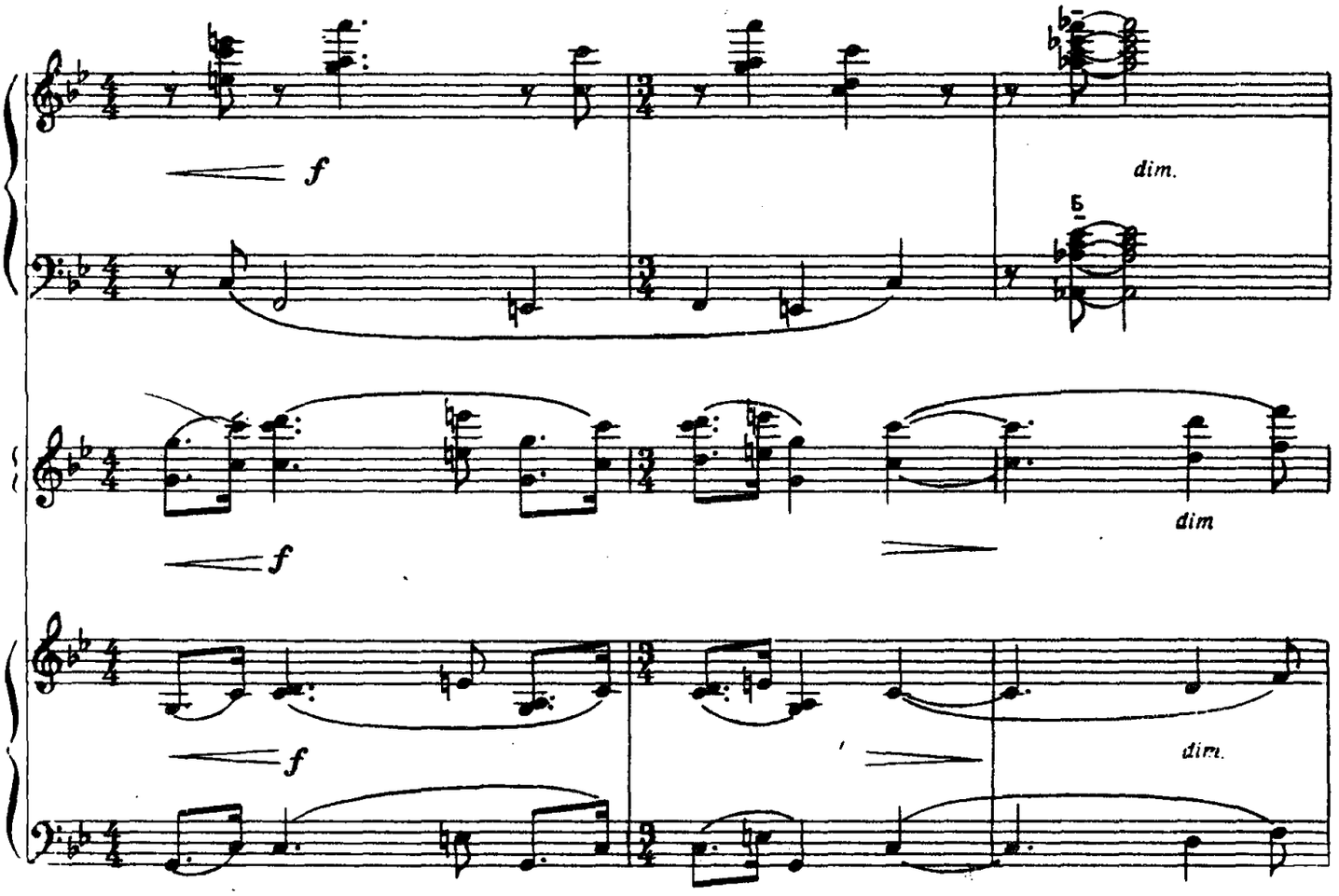
f
dim.
5
f
dim
f
dim.

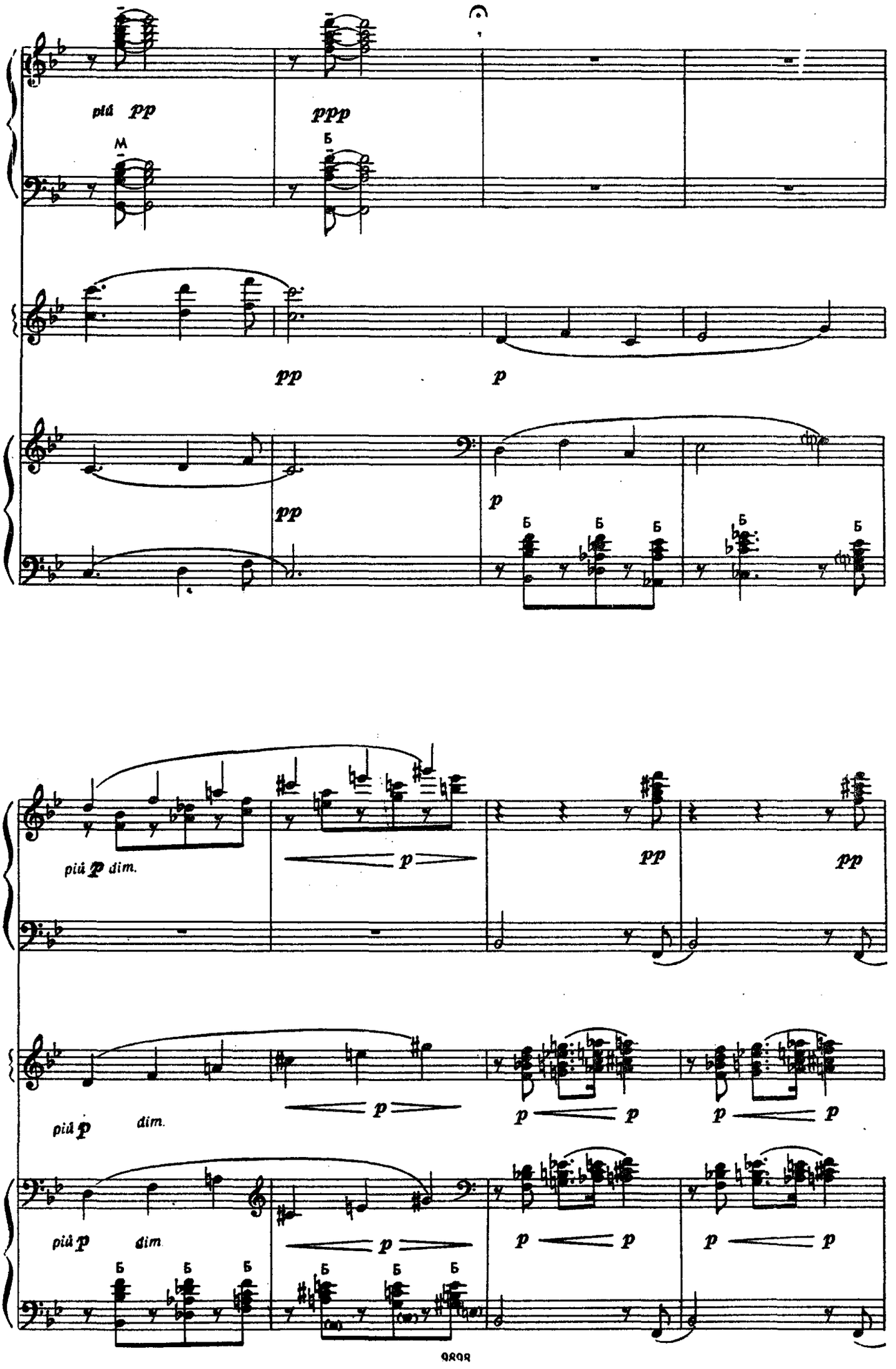
più pp
M
Б
ppp
pp
p
pp
p
Б
Б
Б
Б
Б
più p dim.
p
pp
pp
più p
dim.
p
p
p
p
p
più p
dim.
p
p
p
p
p
Б
Б
Б
Б
Б
Б

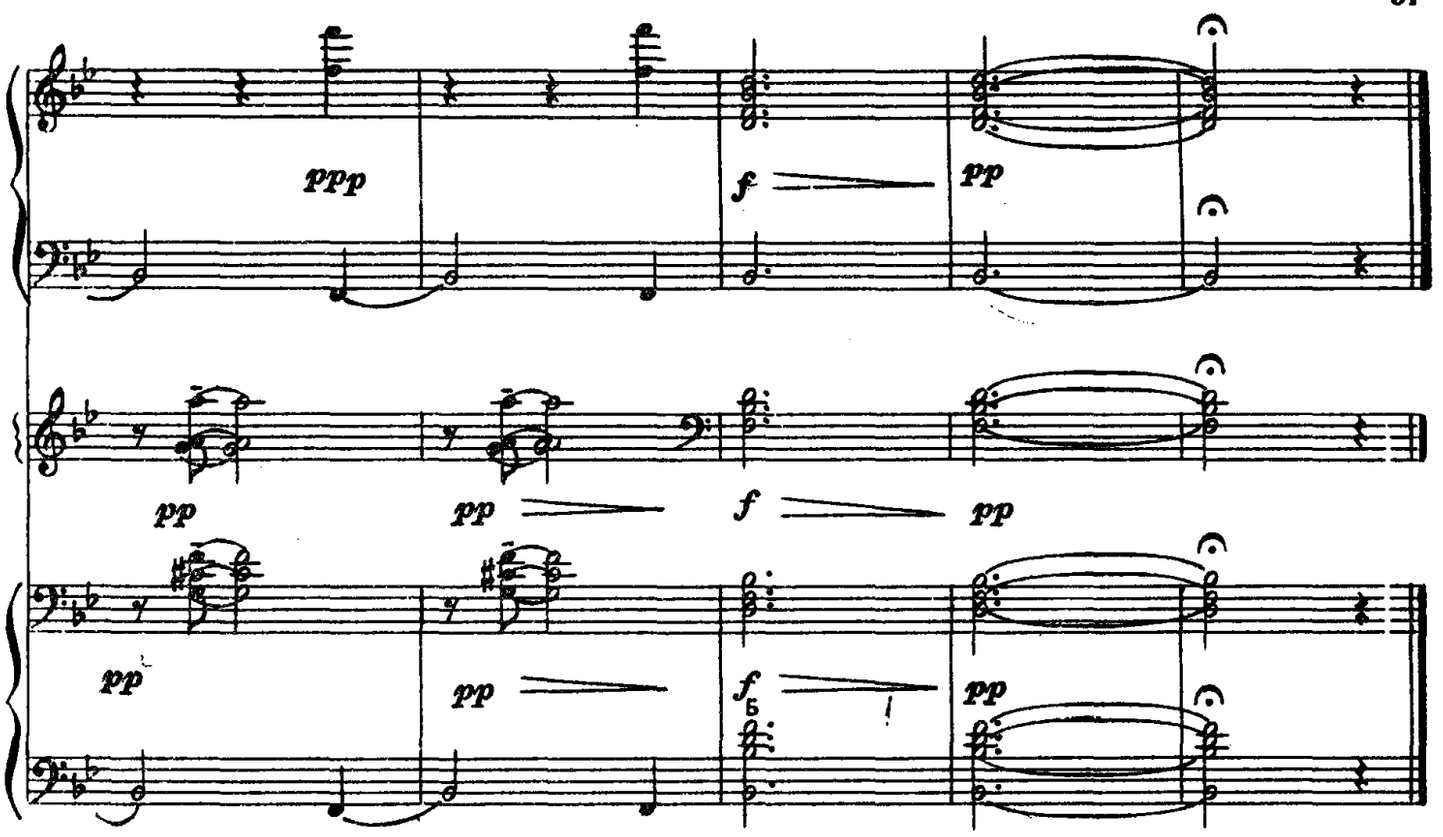

ТАРАНТЕЛЛА

М. ГЛИНКА

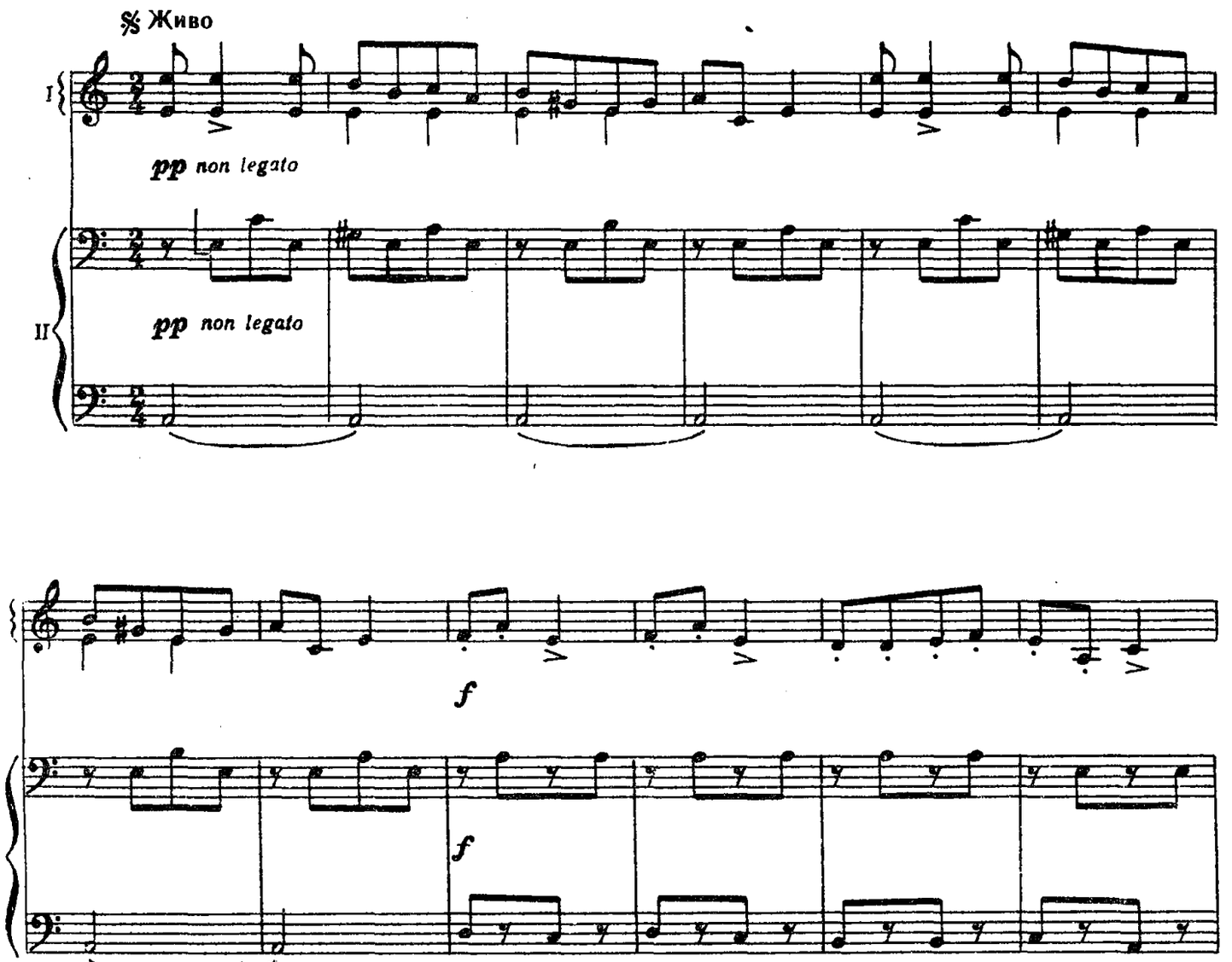

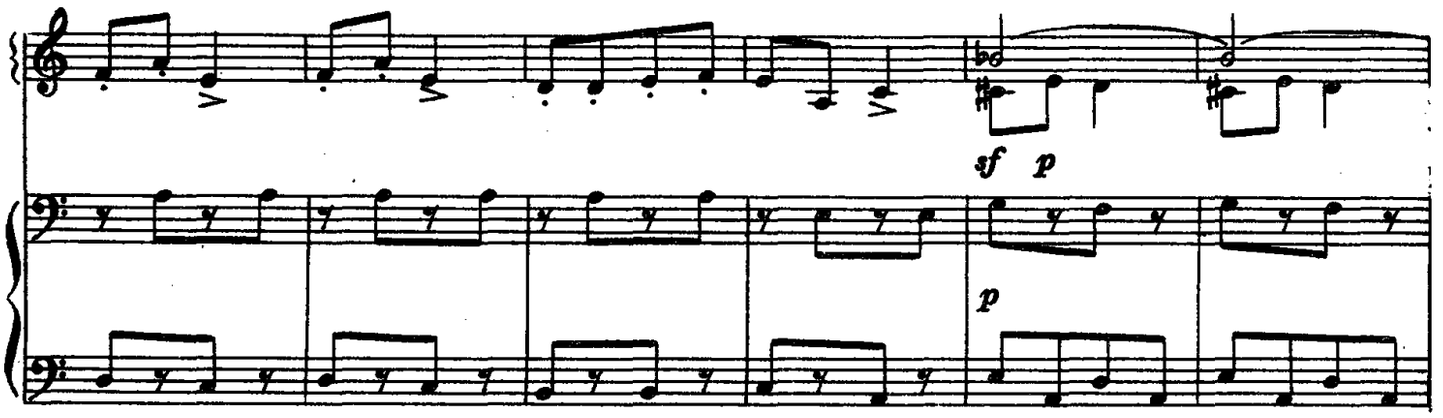
sf p
p

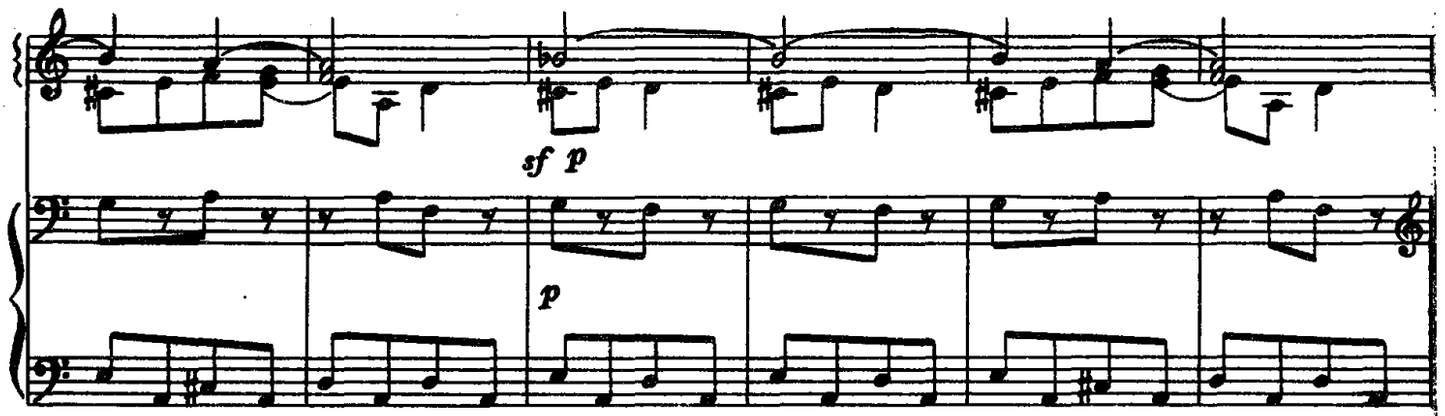
sf p
p

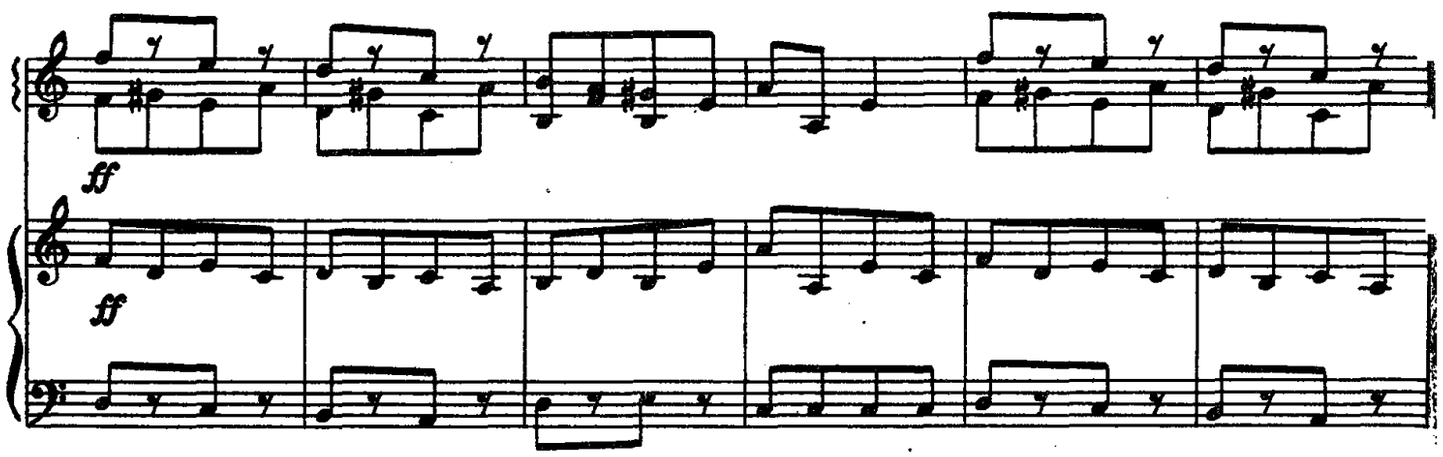
ff
ff

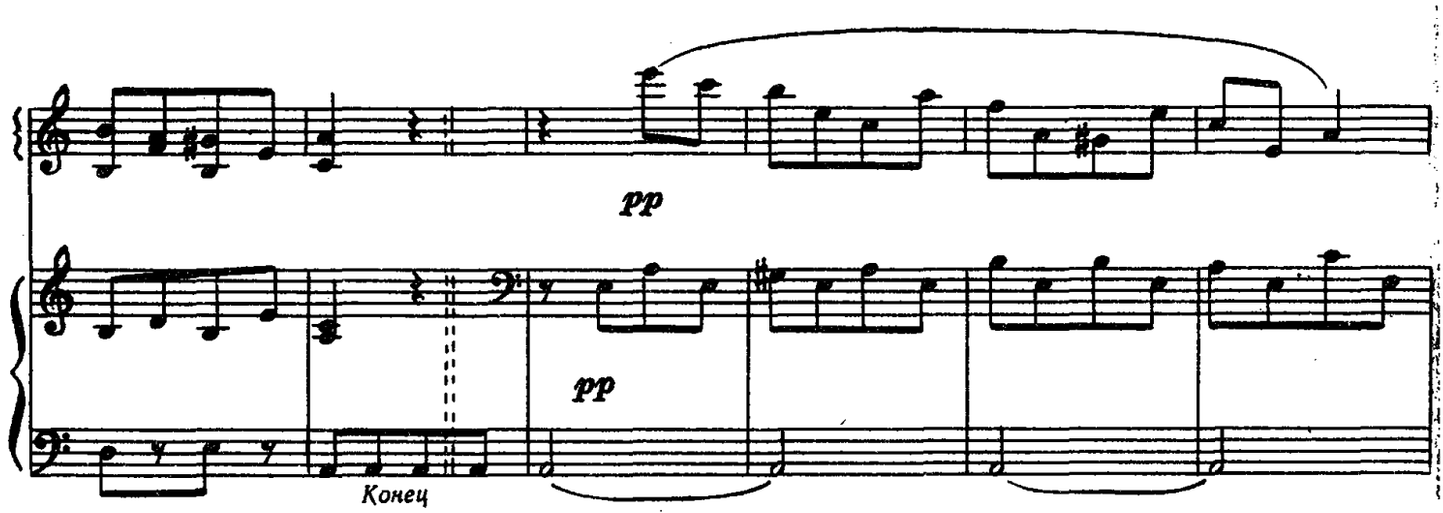
pp
pp
Конец

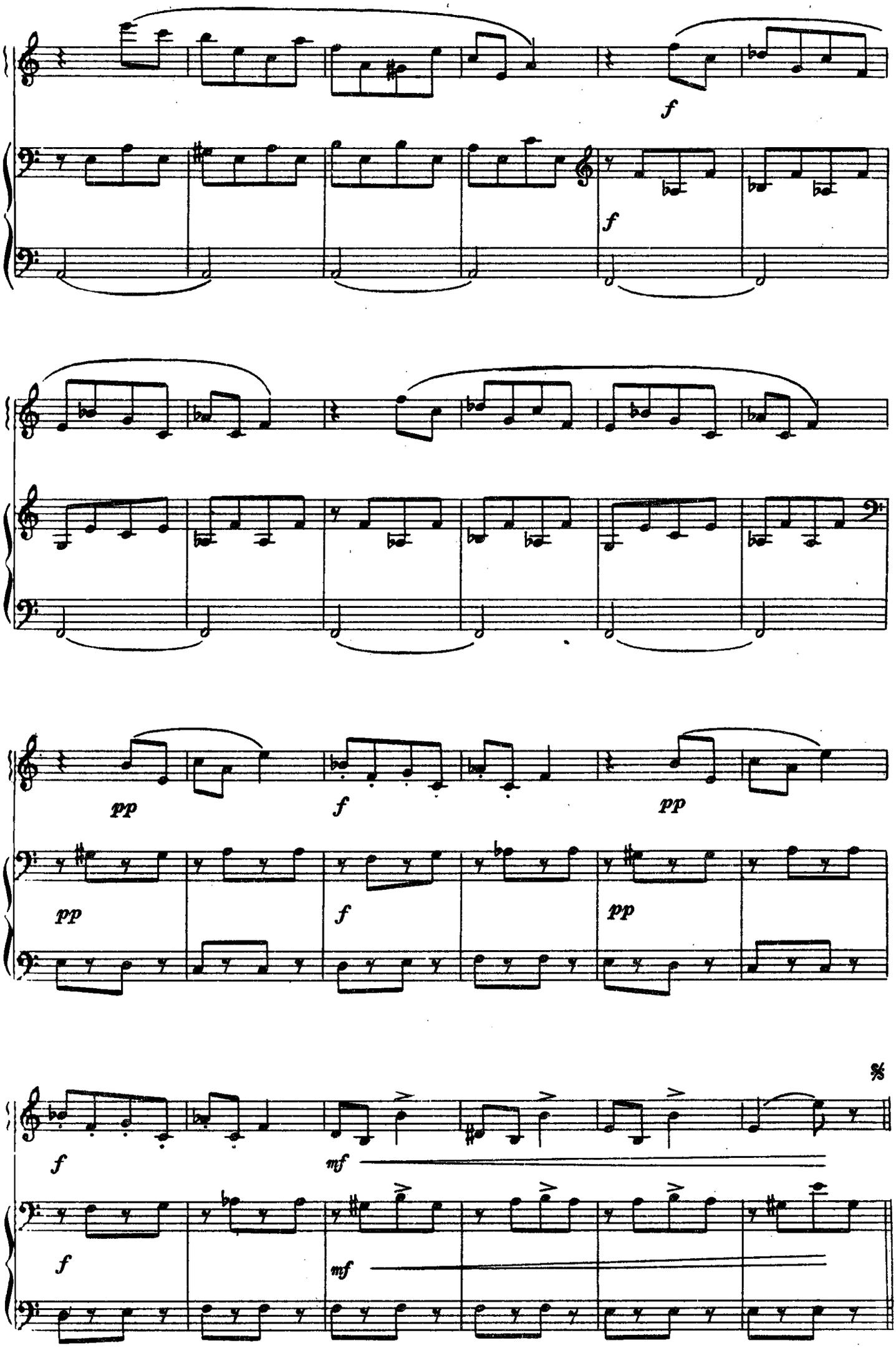
f
f
pp
f
pp
pp
f
pp
%
f
mf
f
mf

РУССКОЕ ИНТЕРМЕЦЦО

В. КАЛИННИКОВ

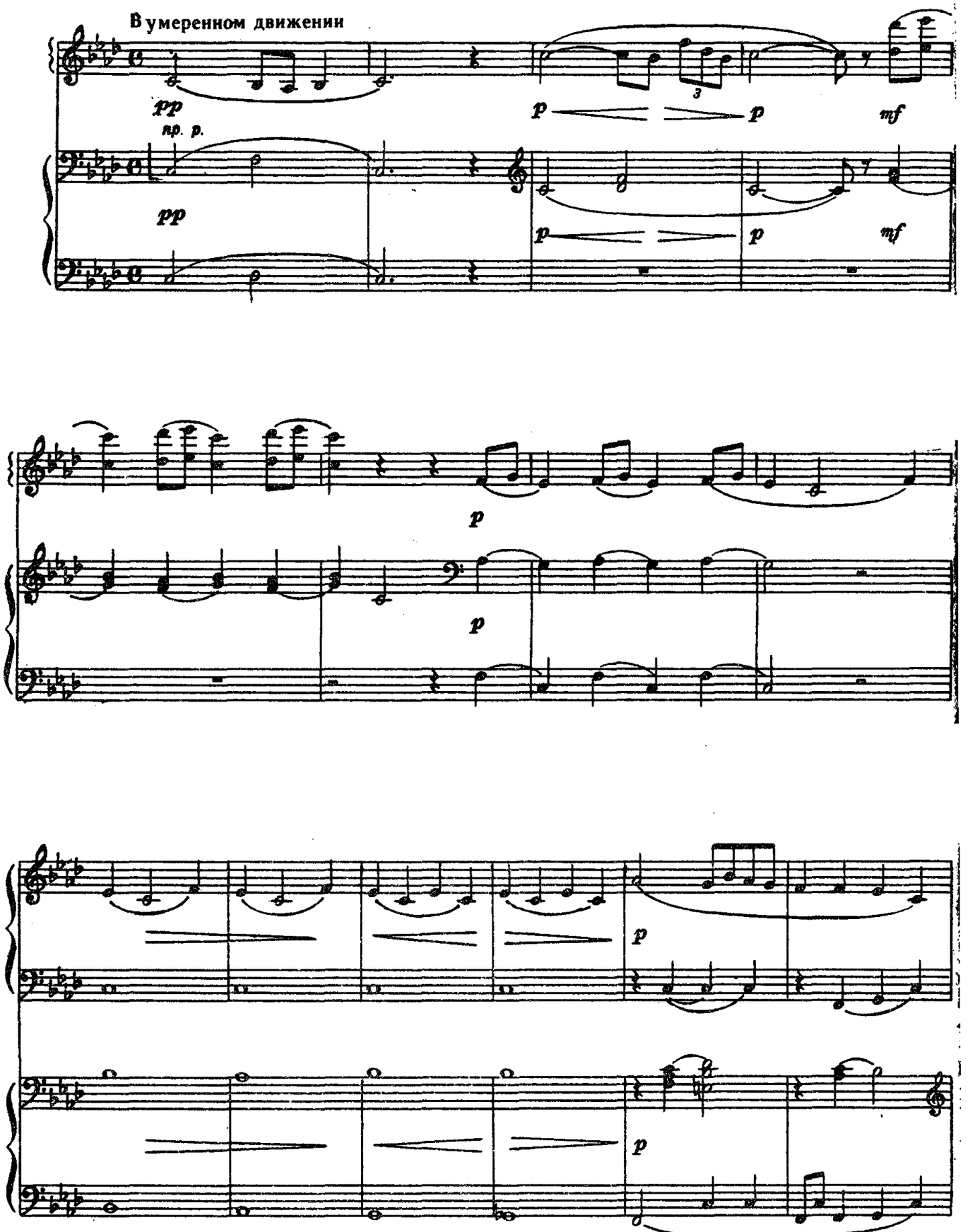

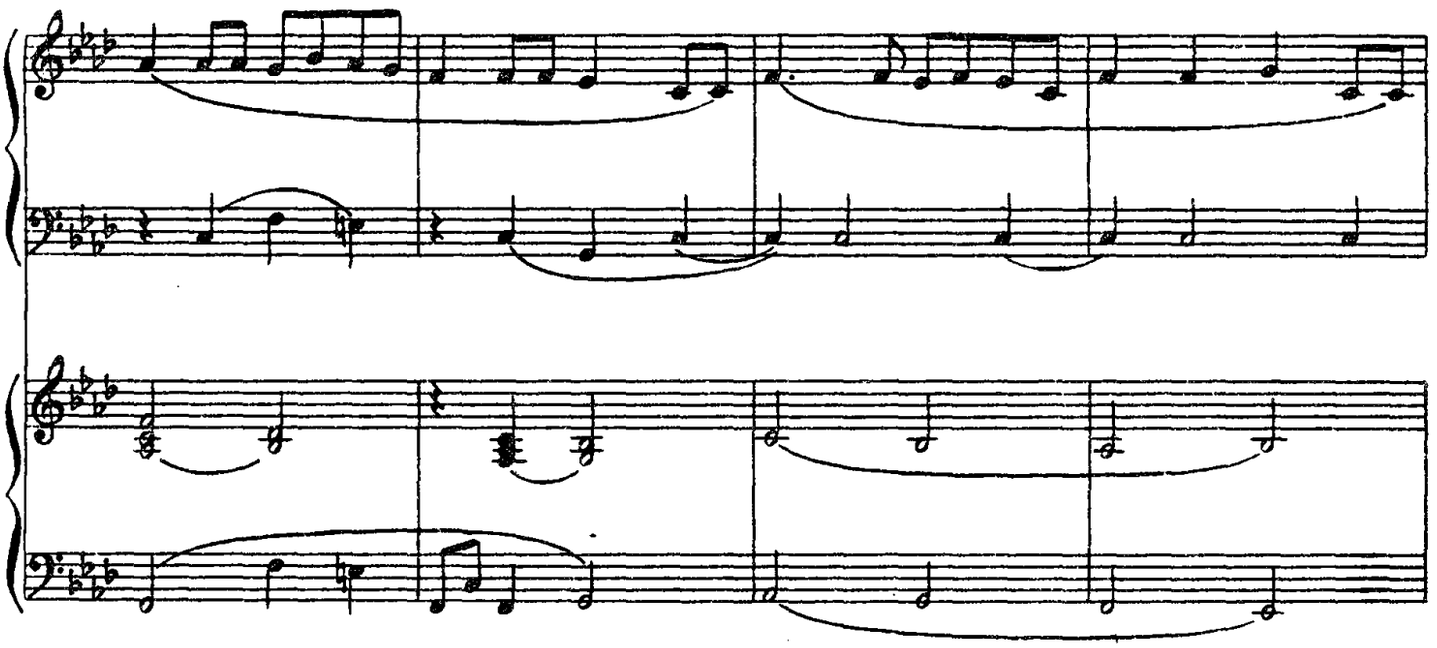

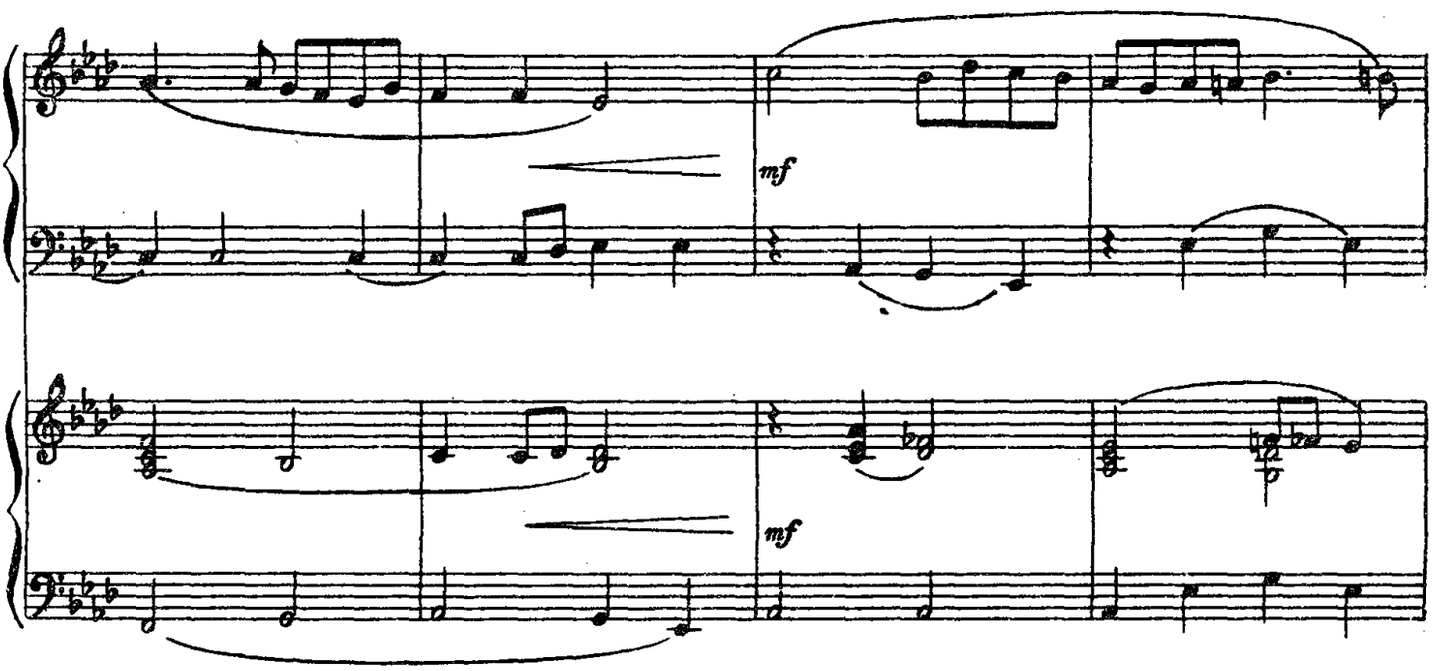
mf
mf

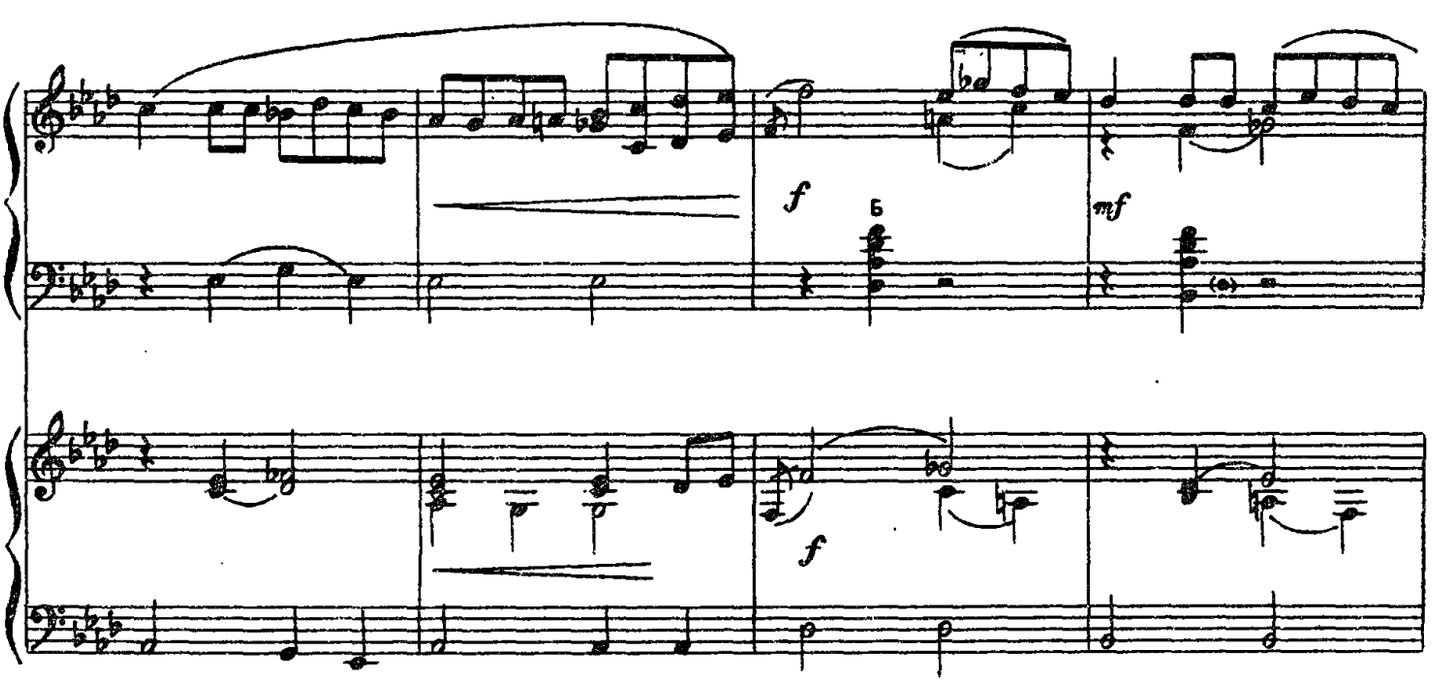
f
Б
mf
f

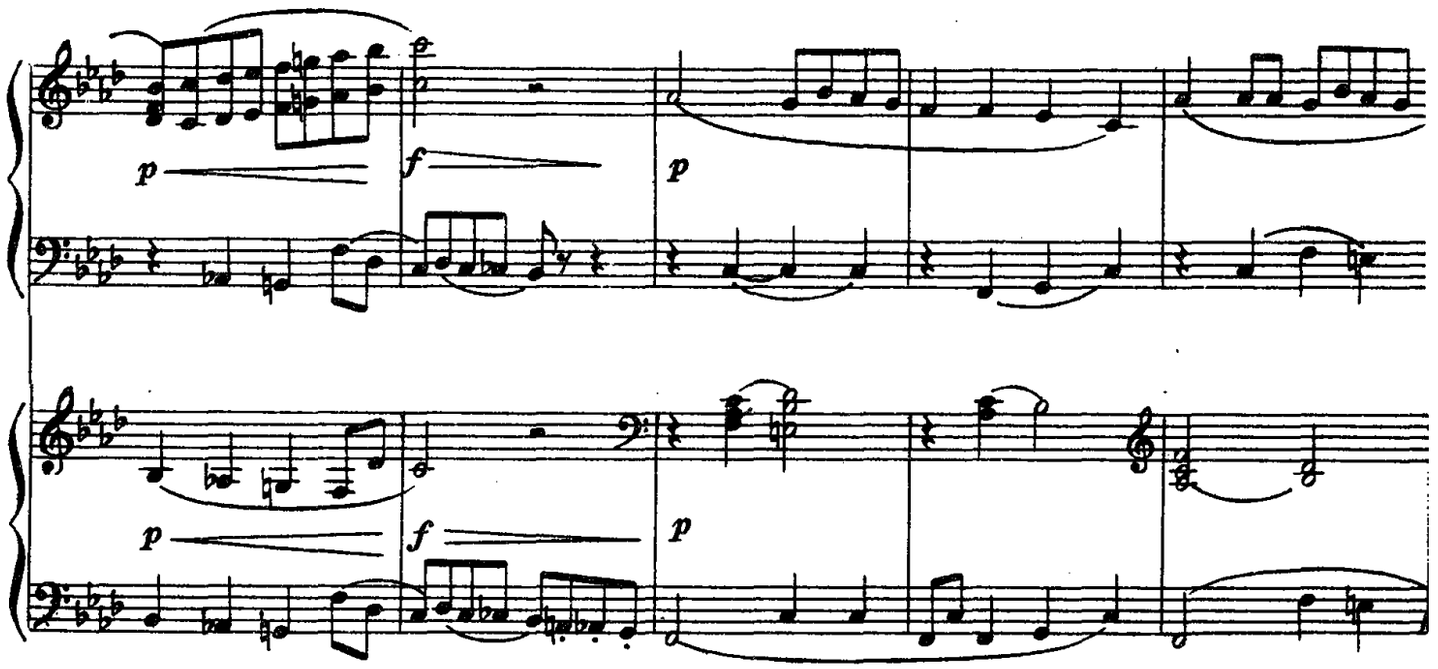
p
f
p
p
f
p

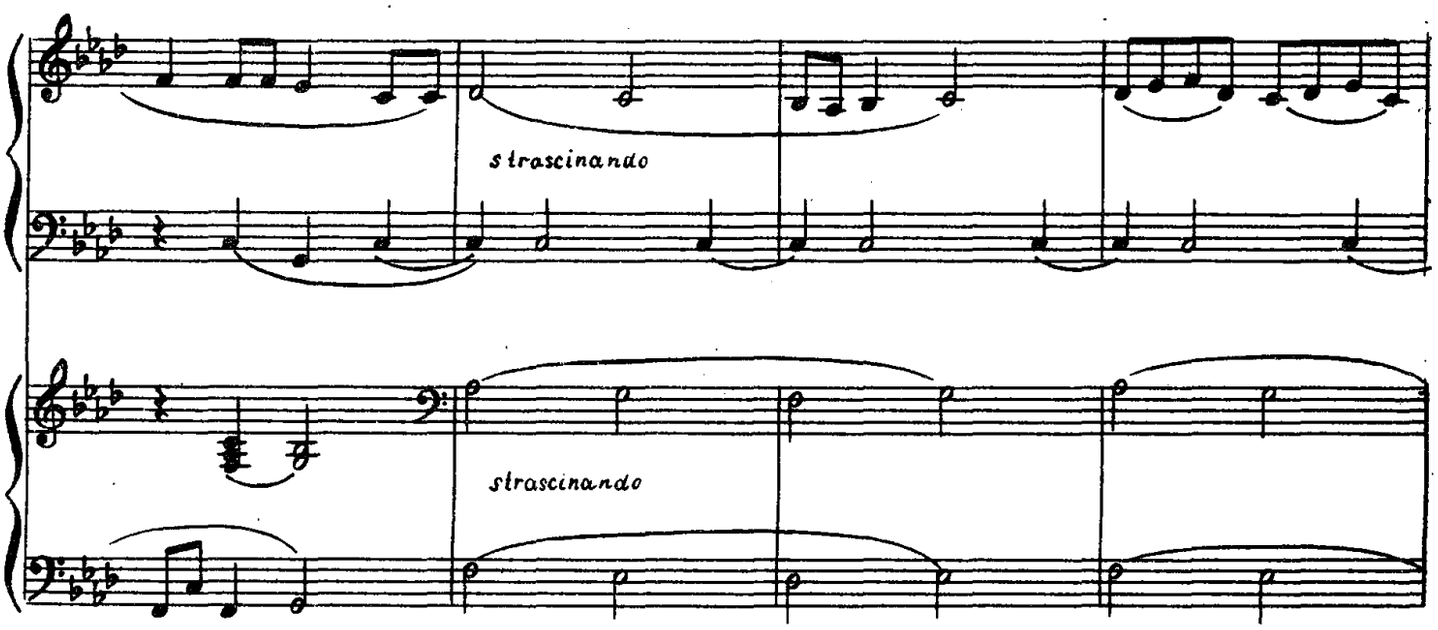
strascinando
strascinando

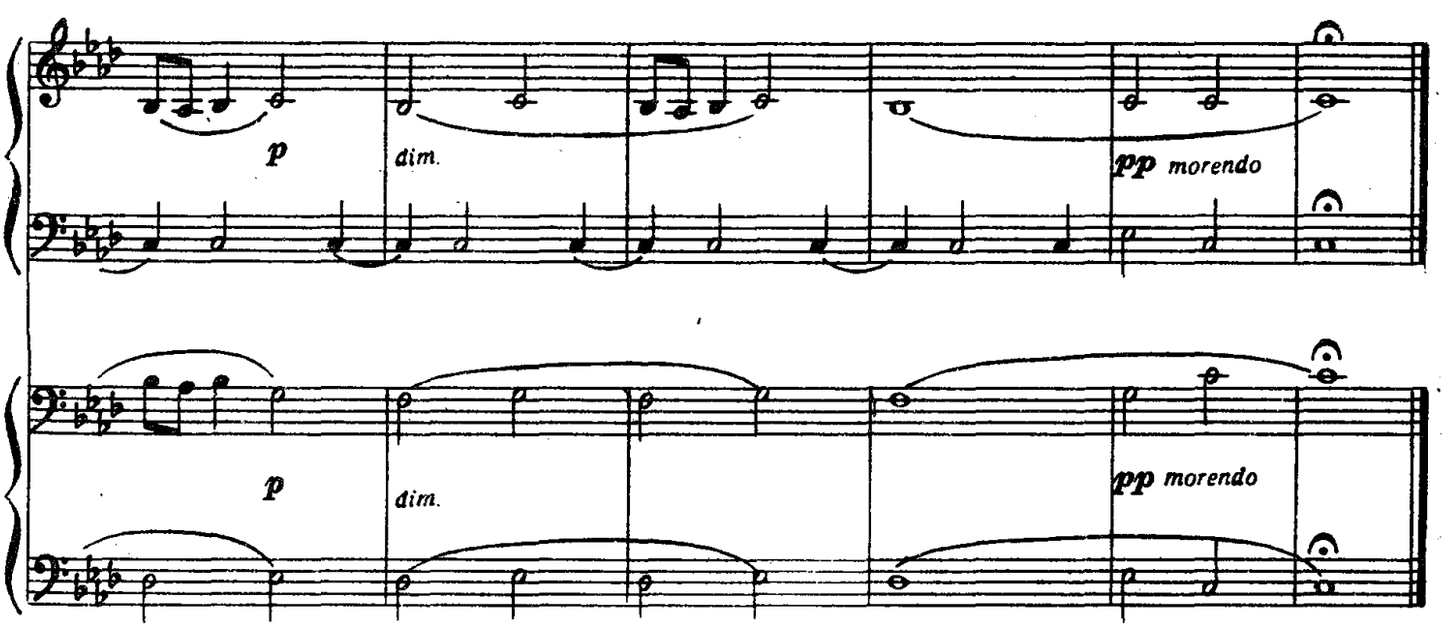
p
dim.
pp morendo
p
dim.
pp morendo

«О ЧЕМ ШУМЯТ...»

Хор из оперы «Алеко»

С. РАХМАНИНОВ

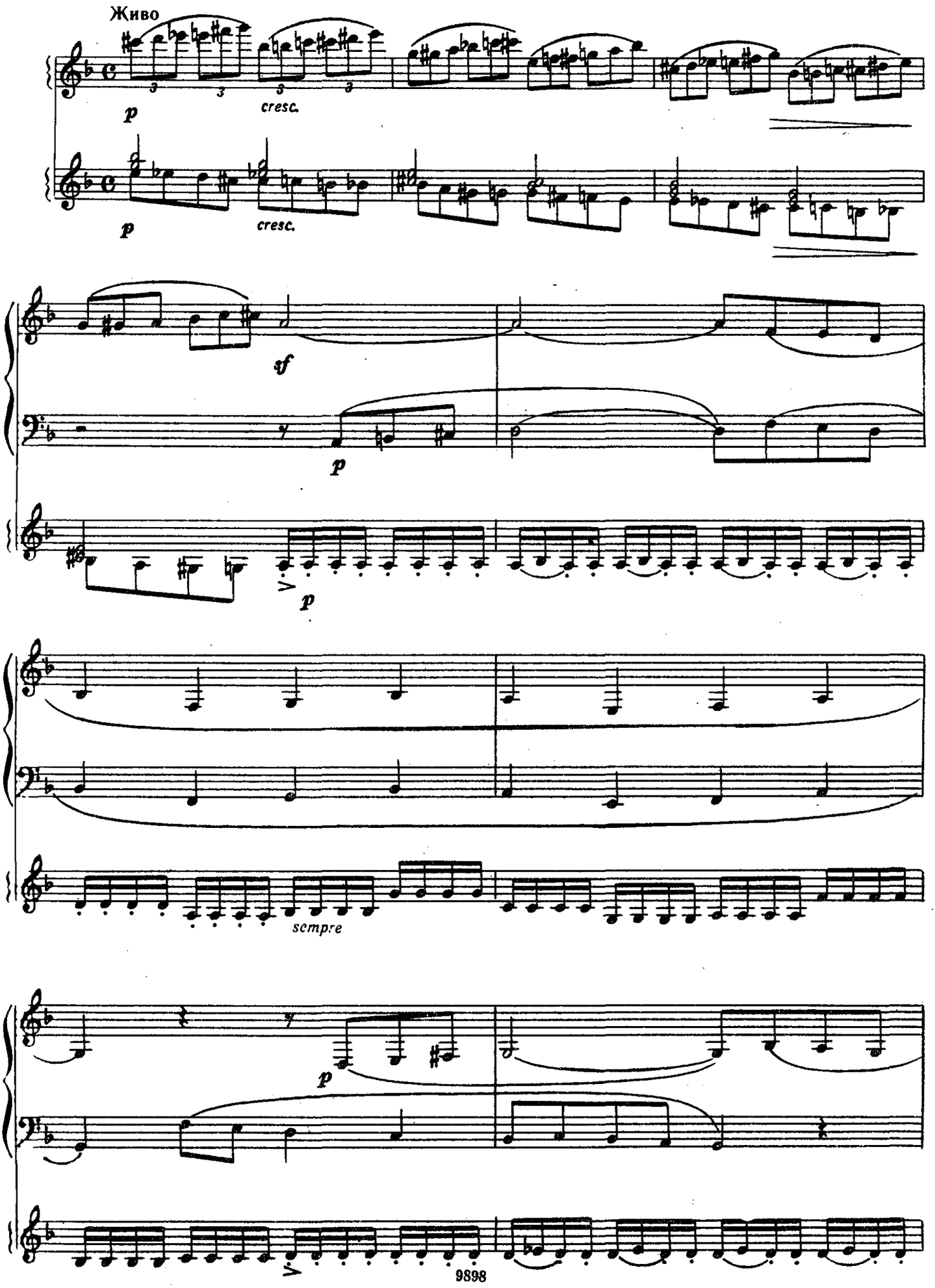

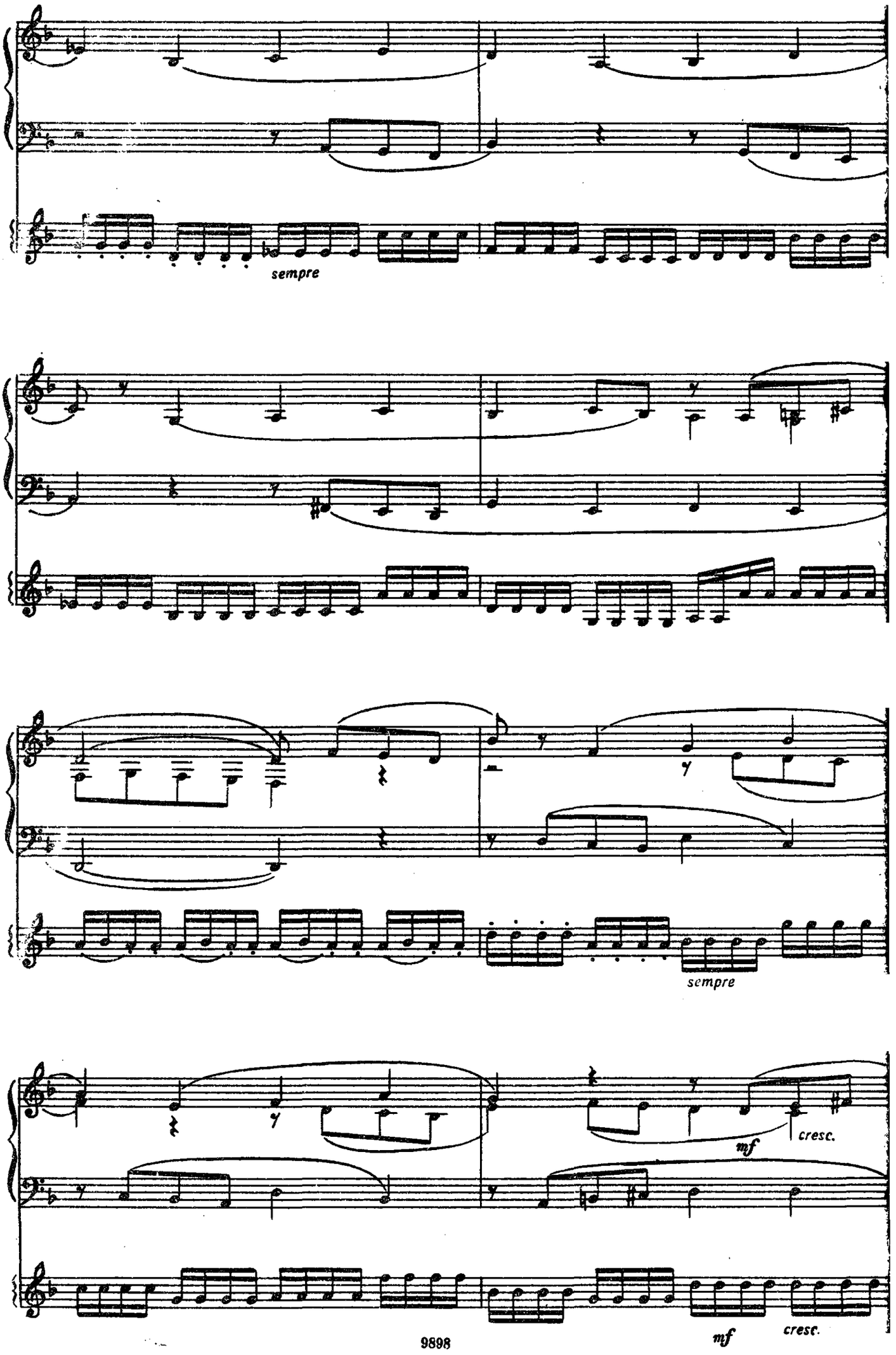
sempre
sempre
mf
cresc.
mf
cresc.

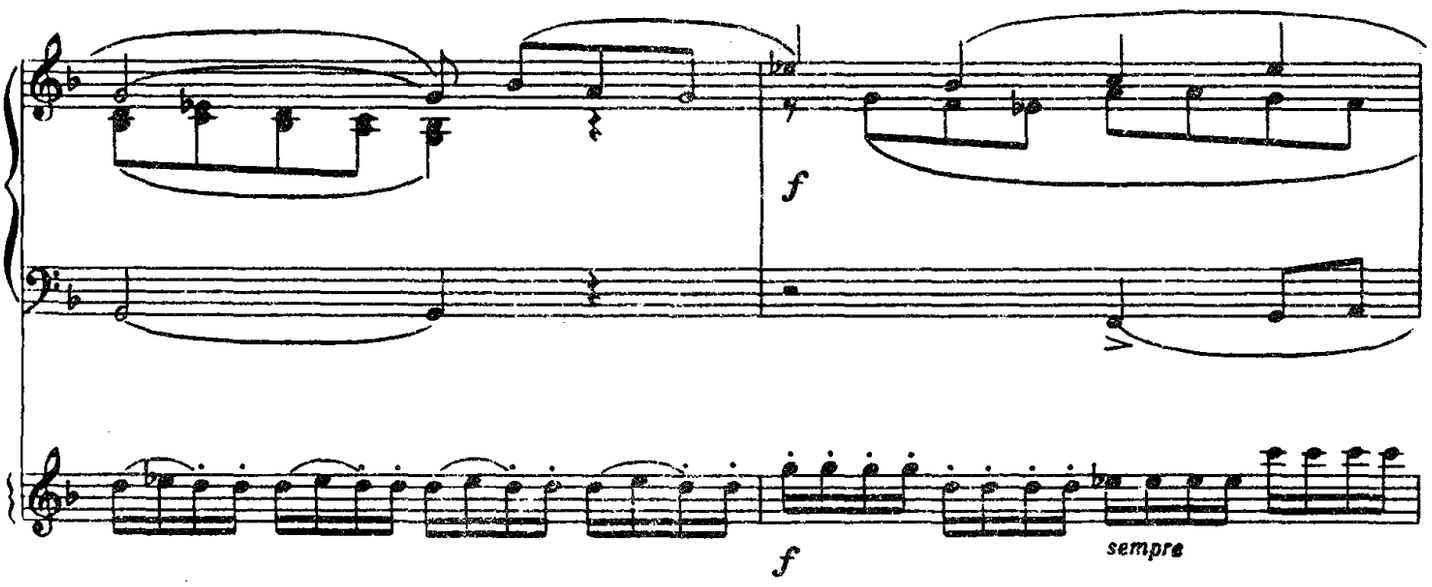
f
f
sempre

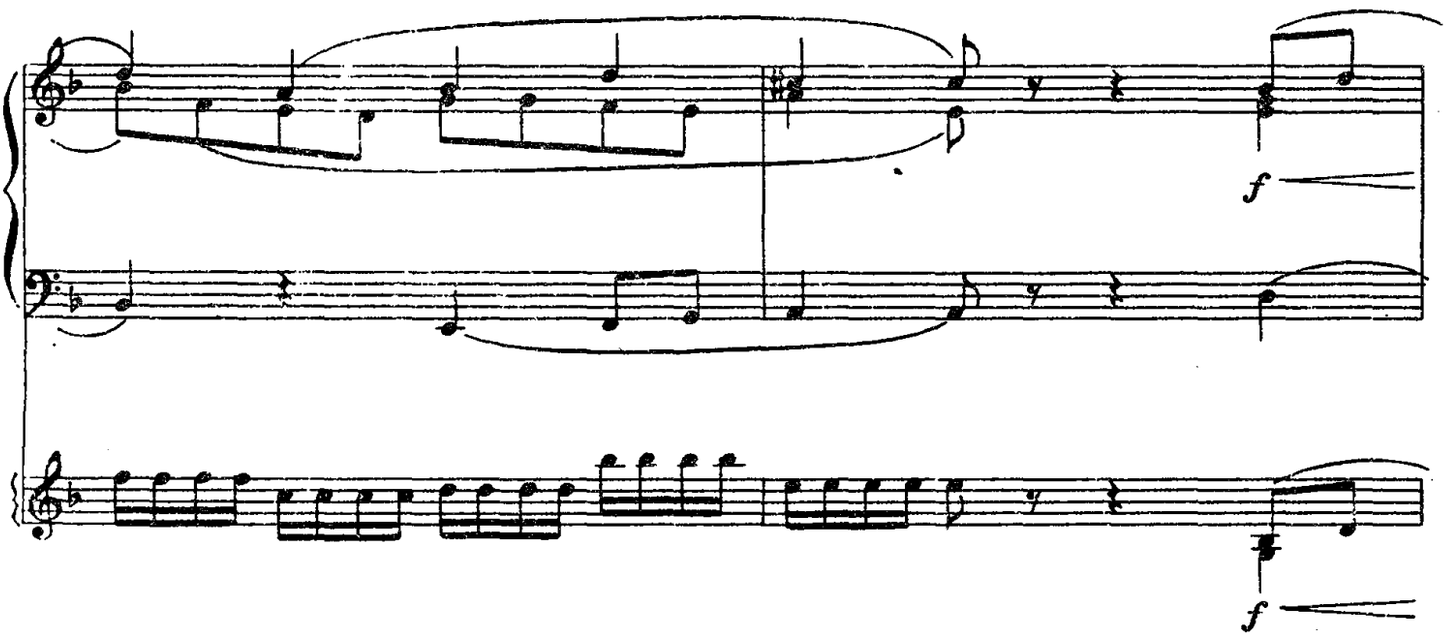
f
f

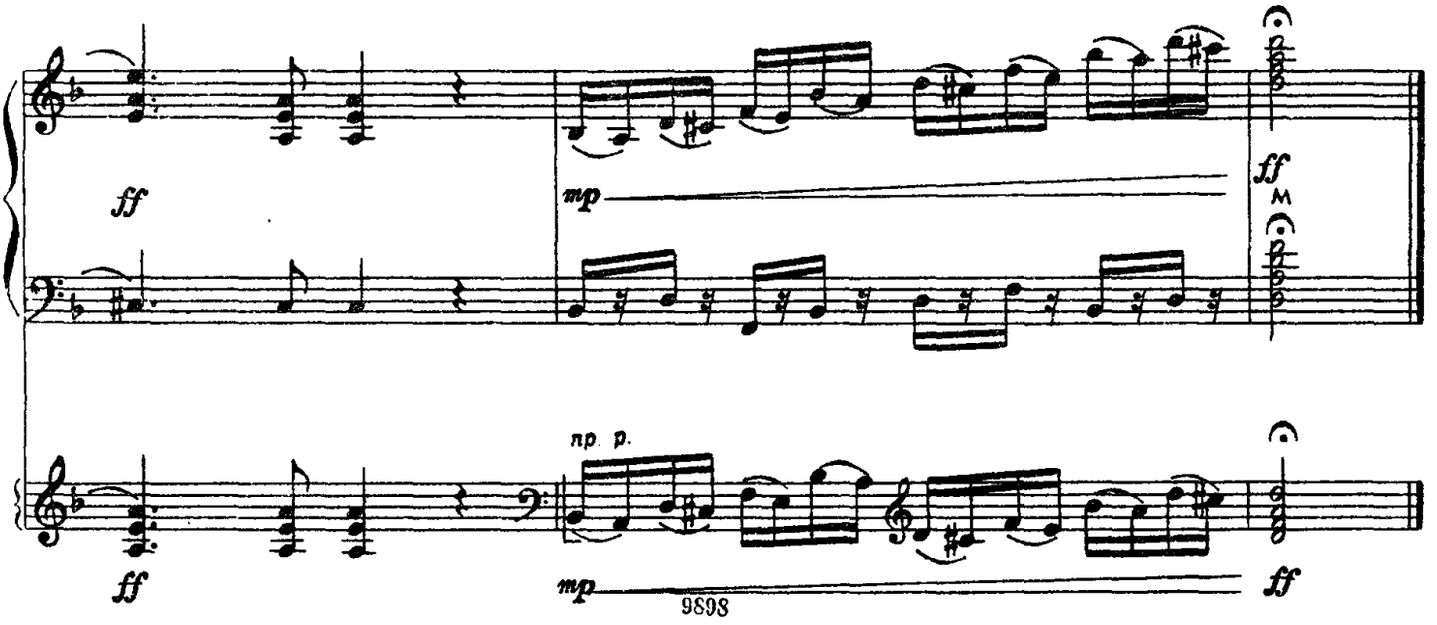
ff
mp
ff
np. p.
ff
mp
ff

ТЮИЛЬРИЙСКИЙ САД

из цикла «Картинки с выставки»

М. МУСОРГСКИЙ

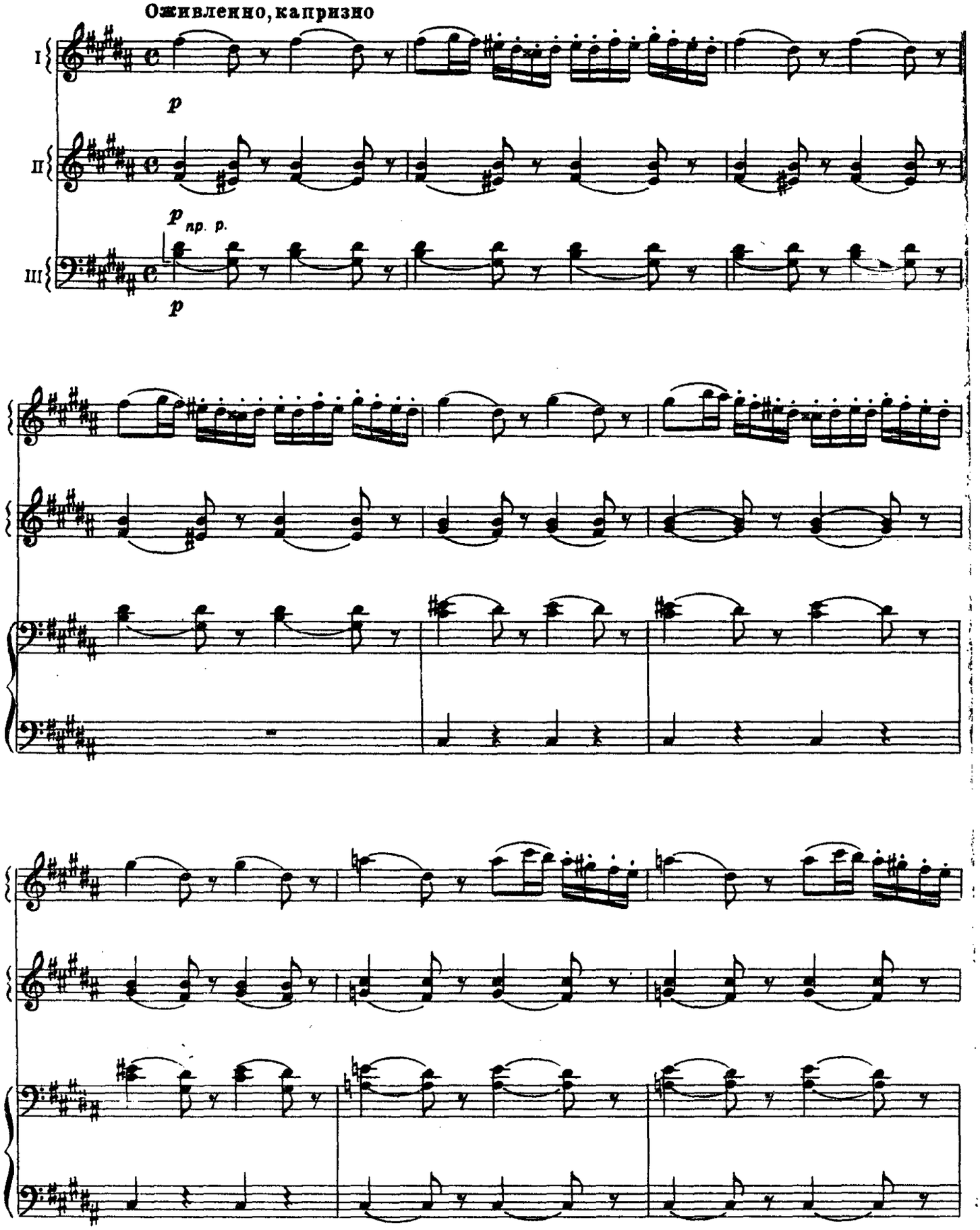

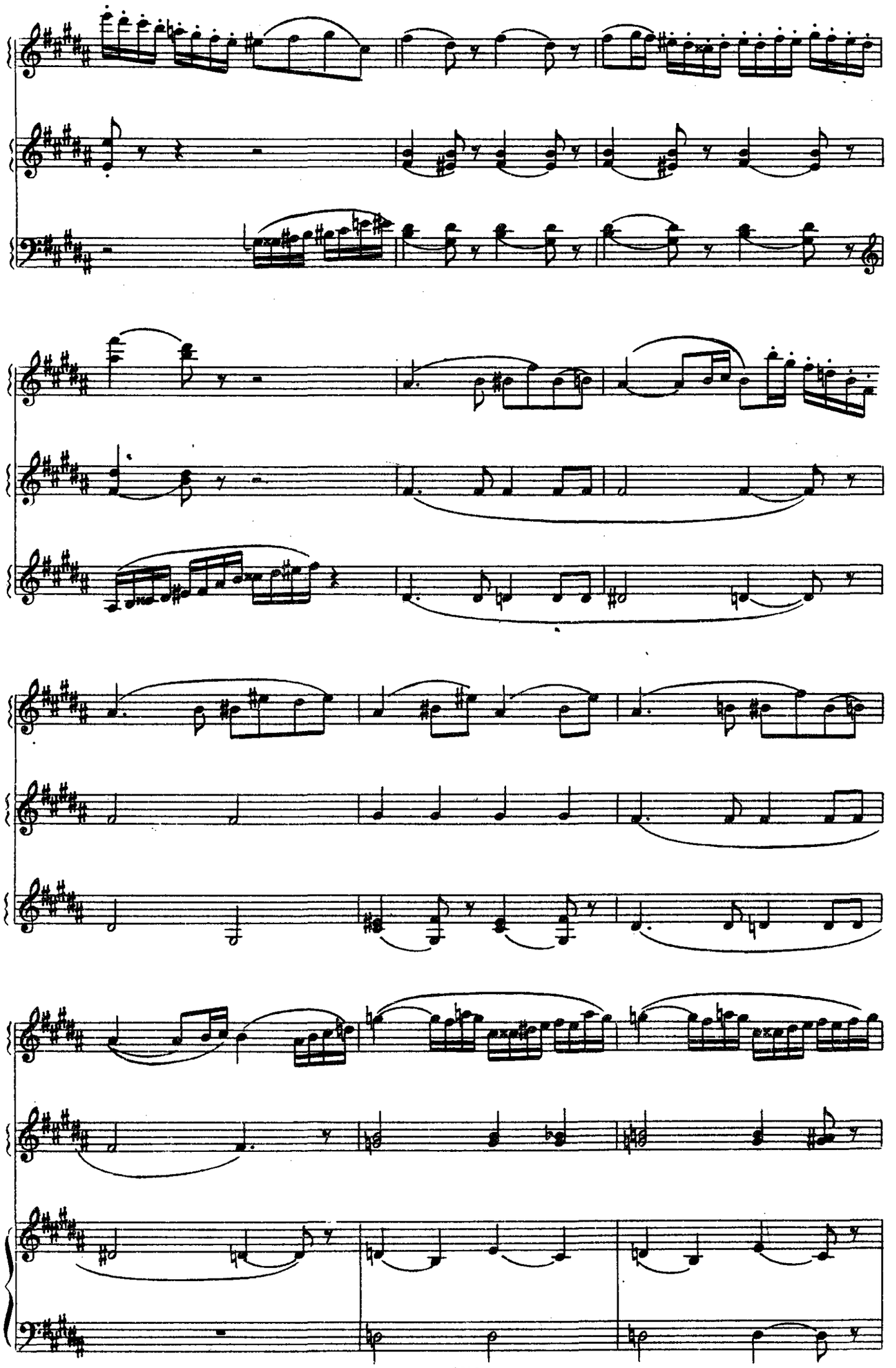

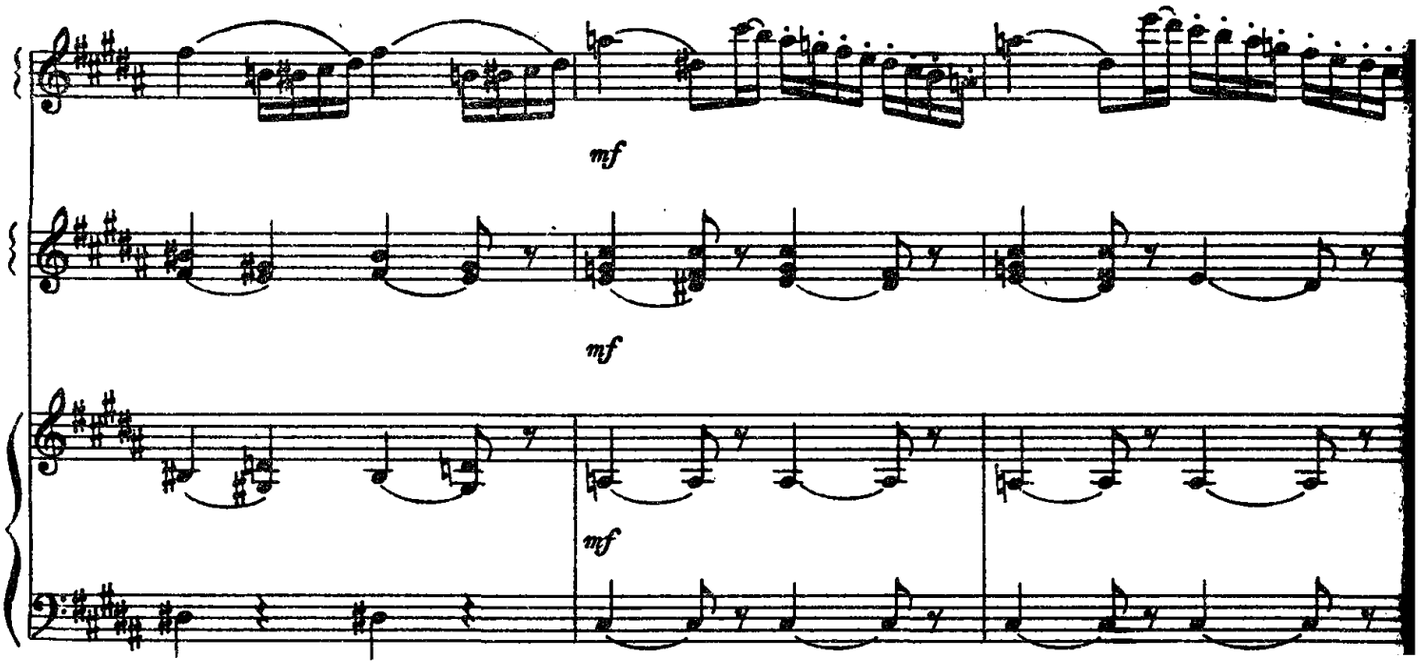
mf
mf
mf

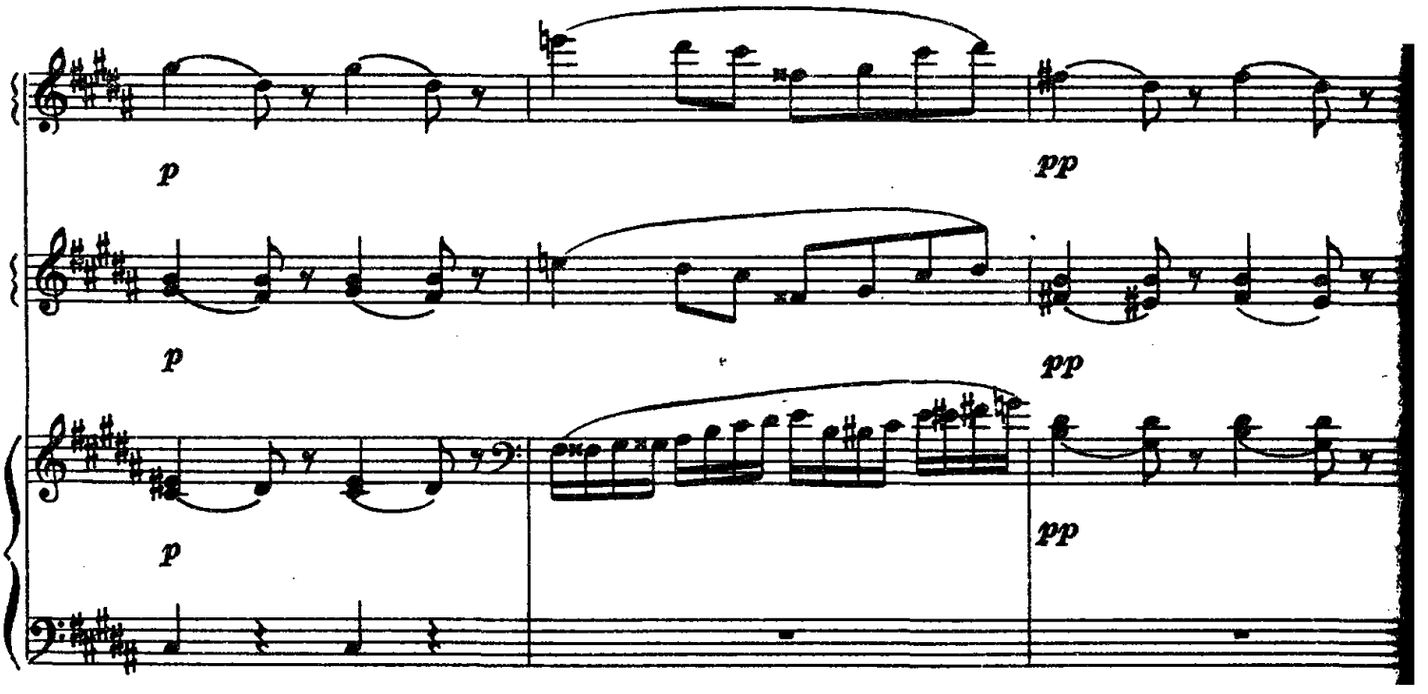
p
pp
p
pp
p
pp

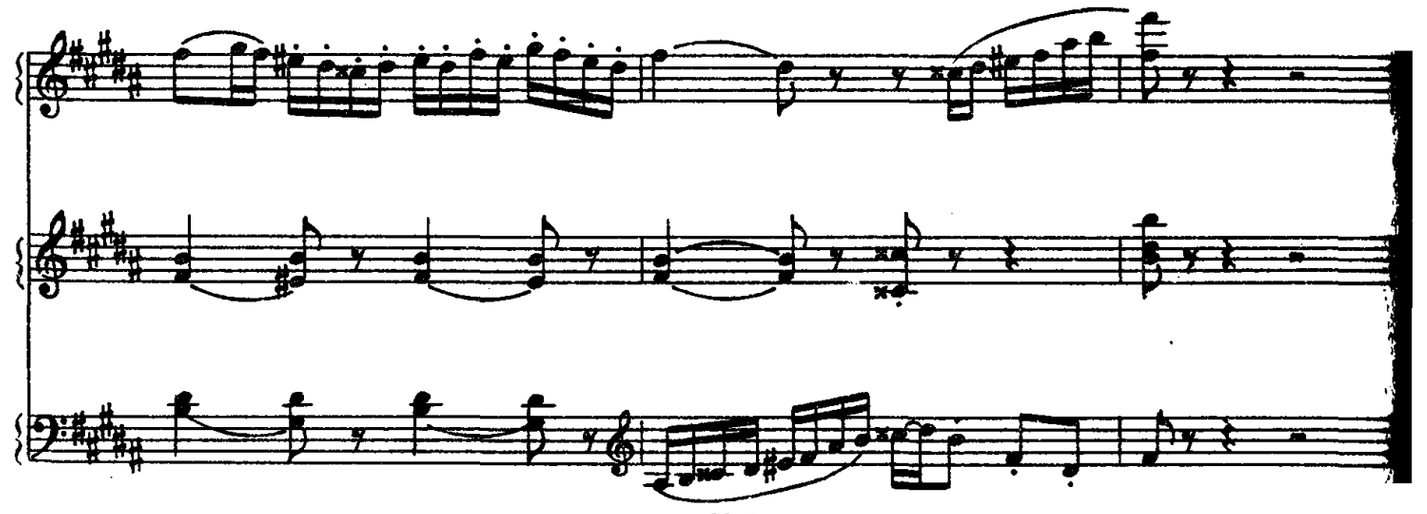

ДВЕ МИМОЛЕТНОСТИ

I

С. ПРОКОФЬЕВ

Довольно медленно

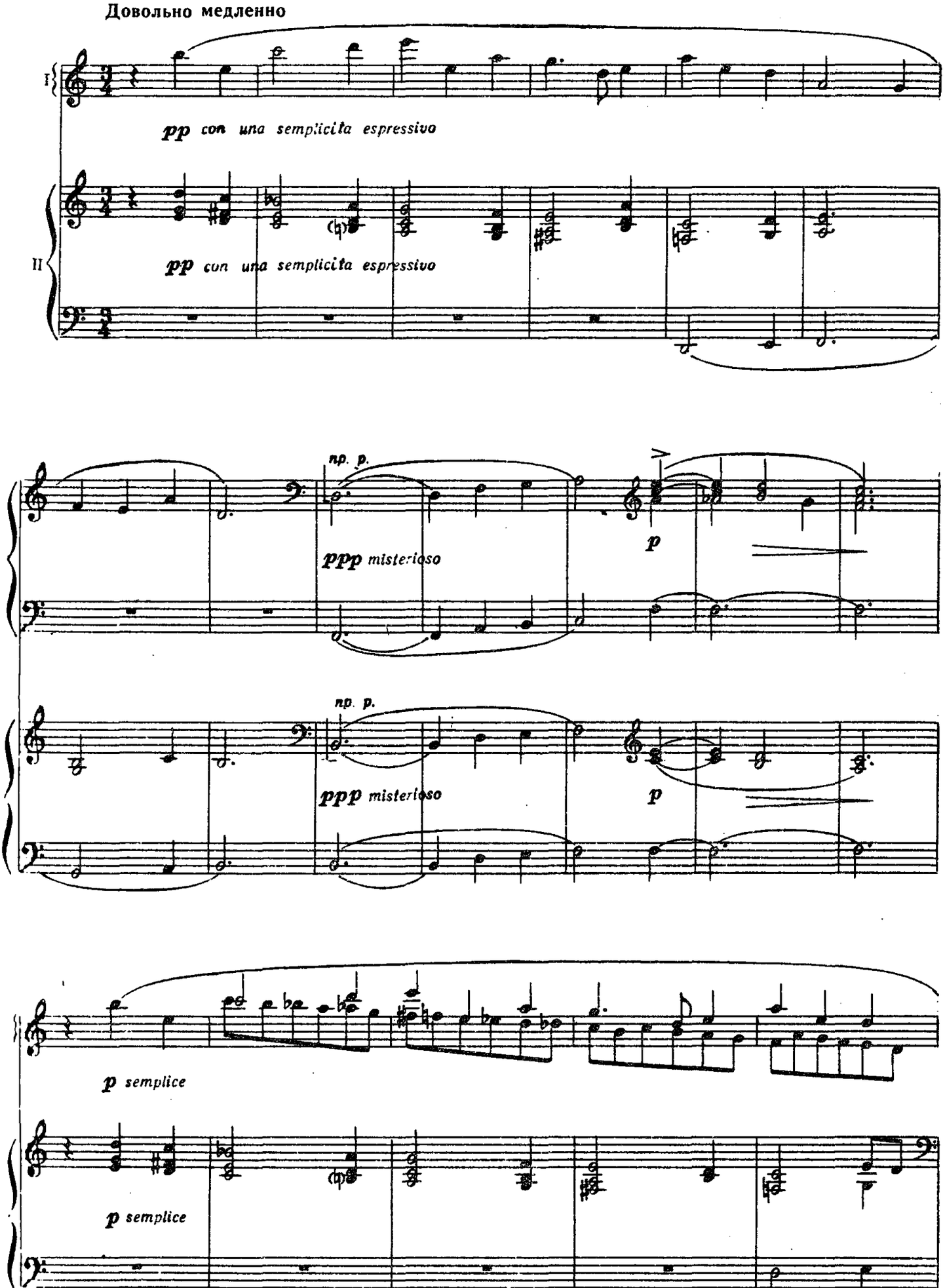

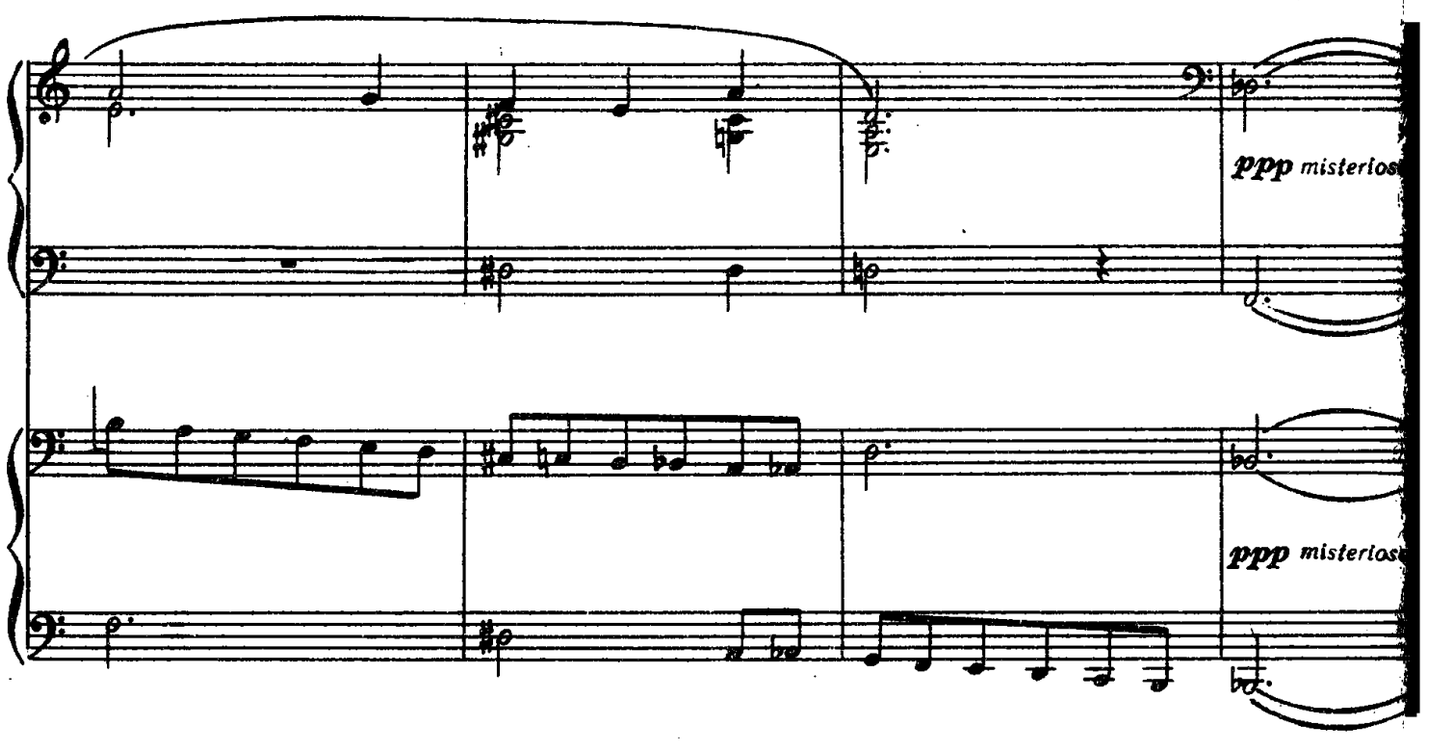
ppp misterioso
ppp misterioso

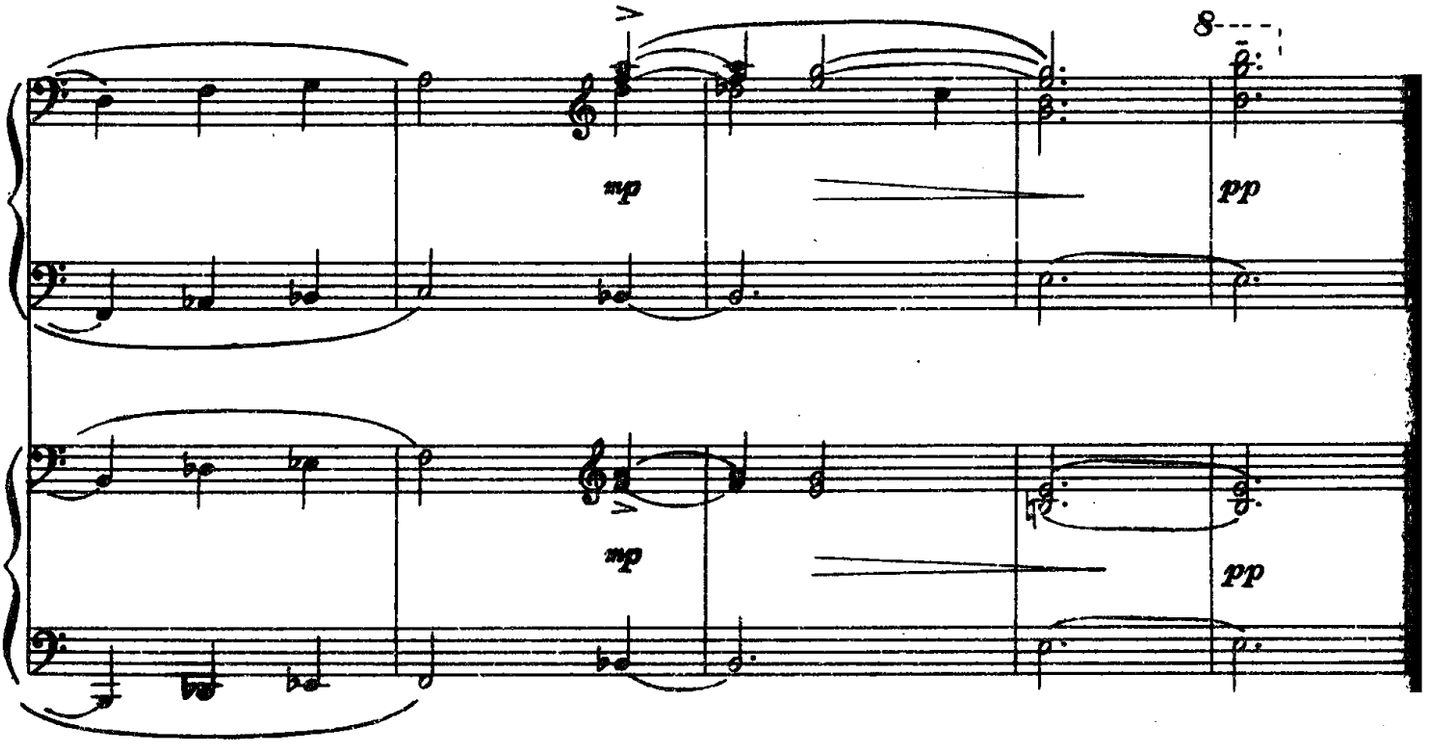
mp
pp
mp
pp

XI

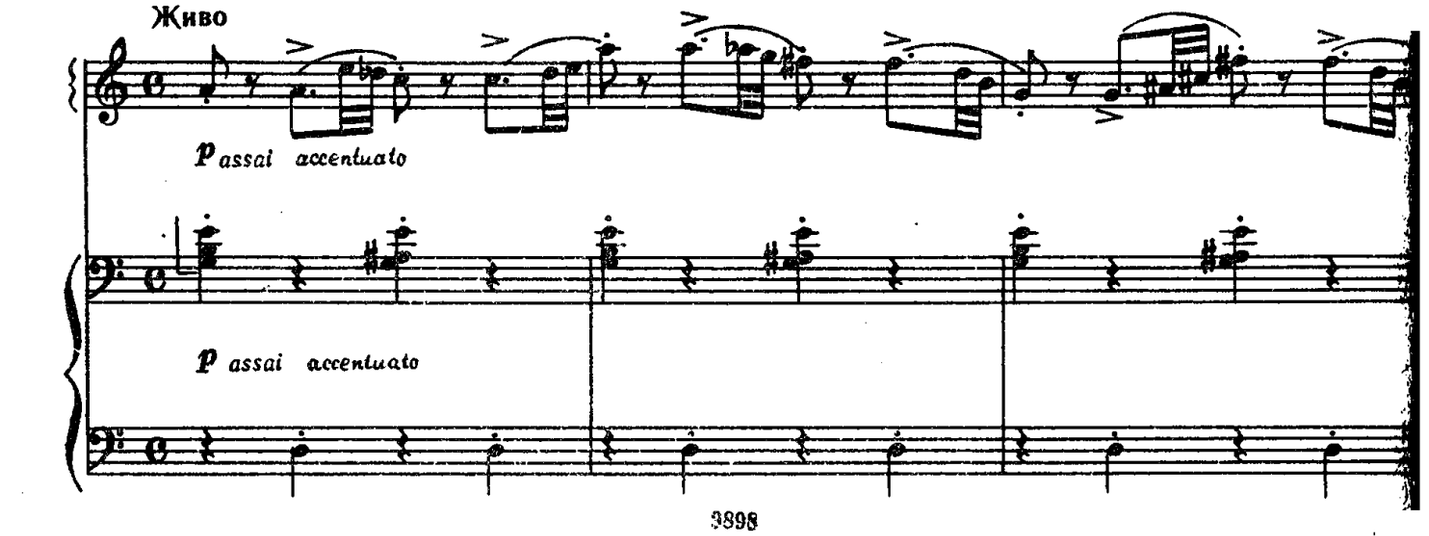
Живо
p assai accentuato
p assai accentuato

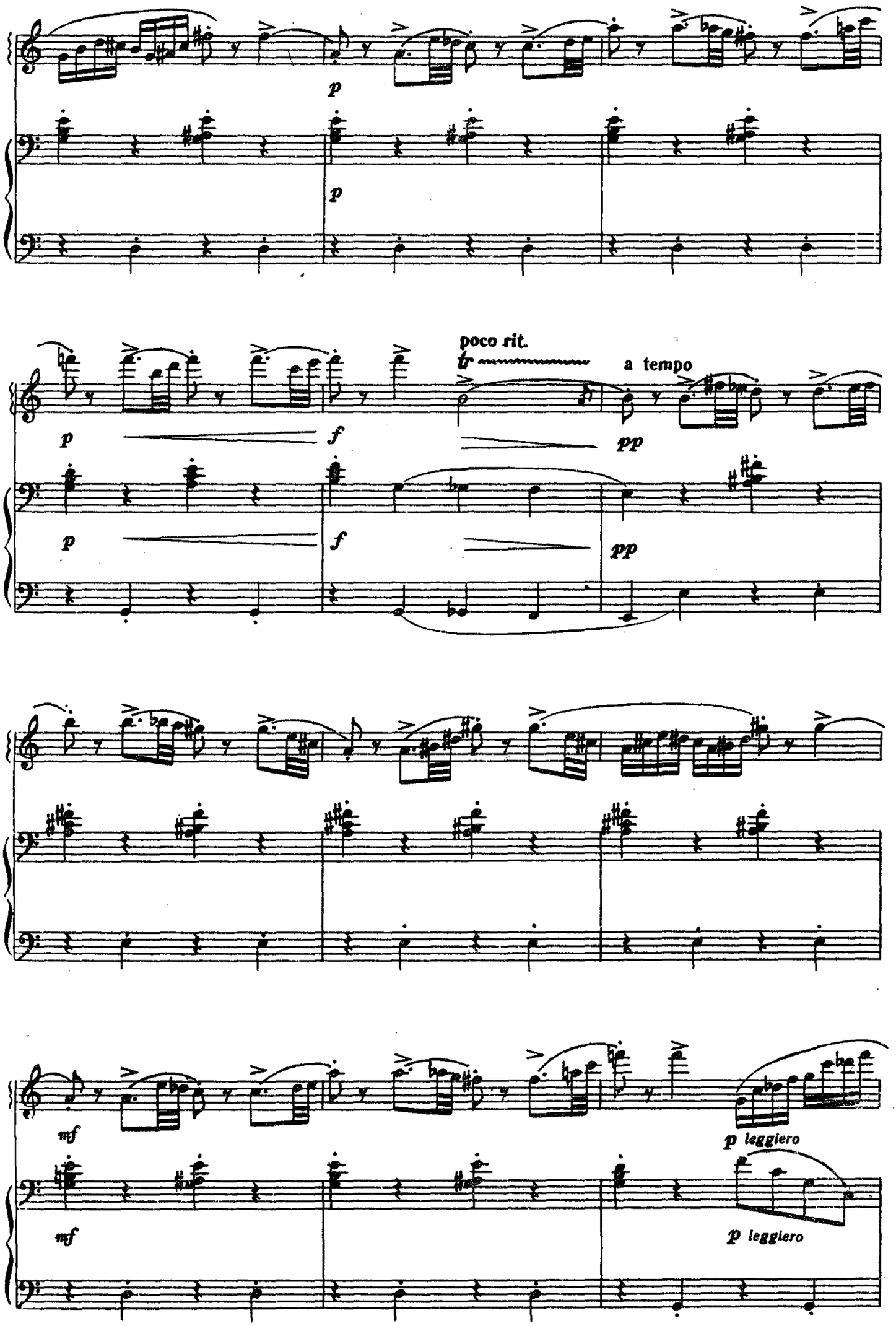
p
p
poco rit.
tr
a tempo
p
f
pp
p
f
pp
mf
p leggiero
mf
p leggiero

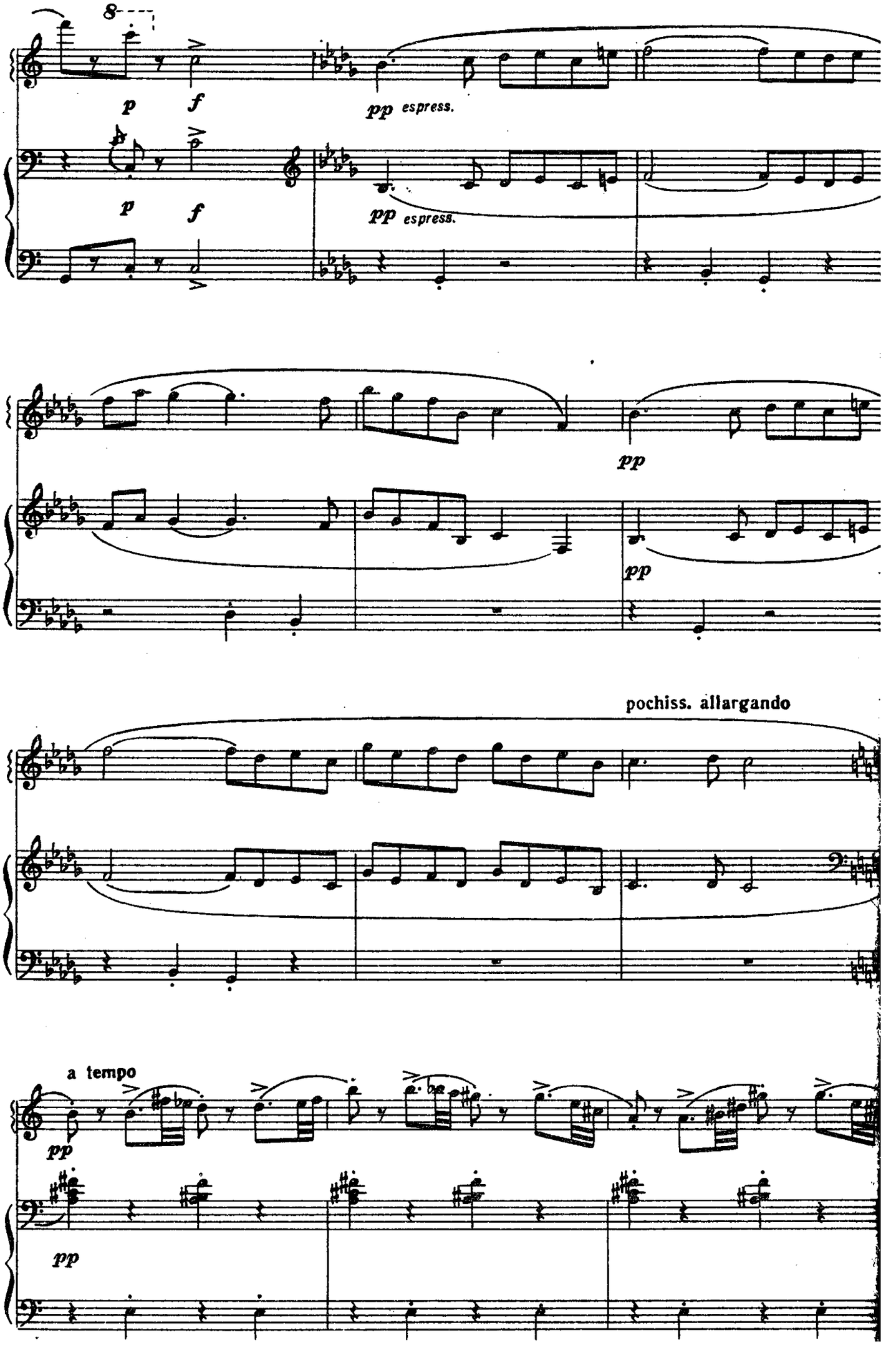
8
p
f
pp espress.
p
f
pp espress.
pp
pp
pochiss. allargando
a tempo
pp
pp

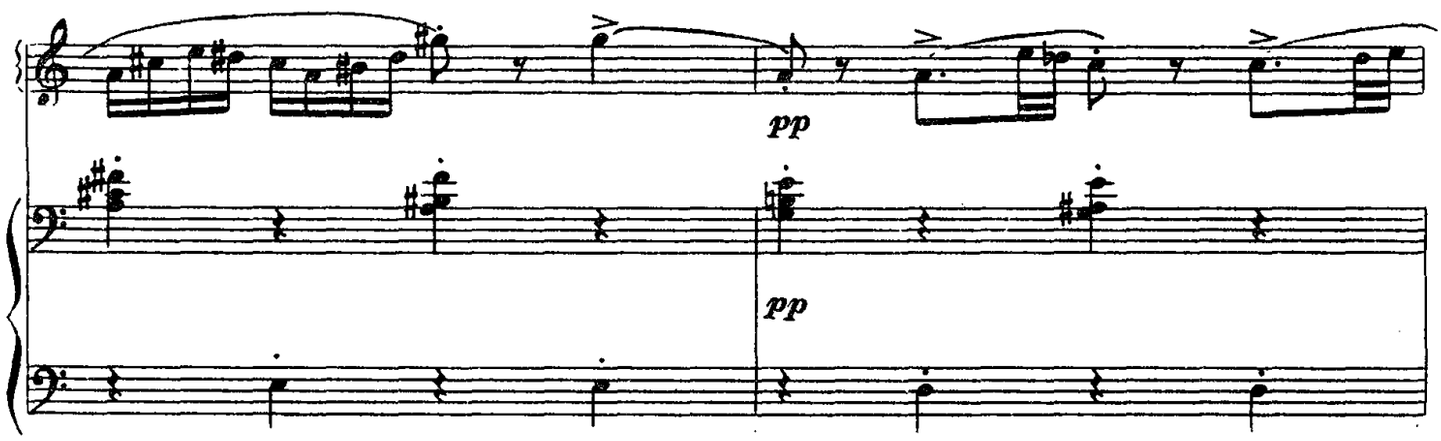

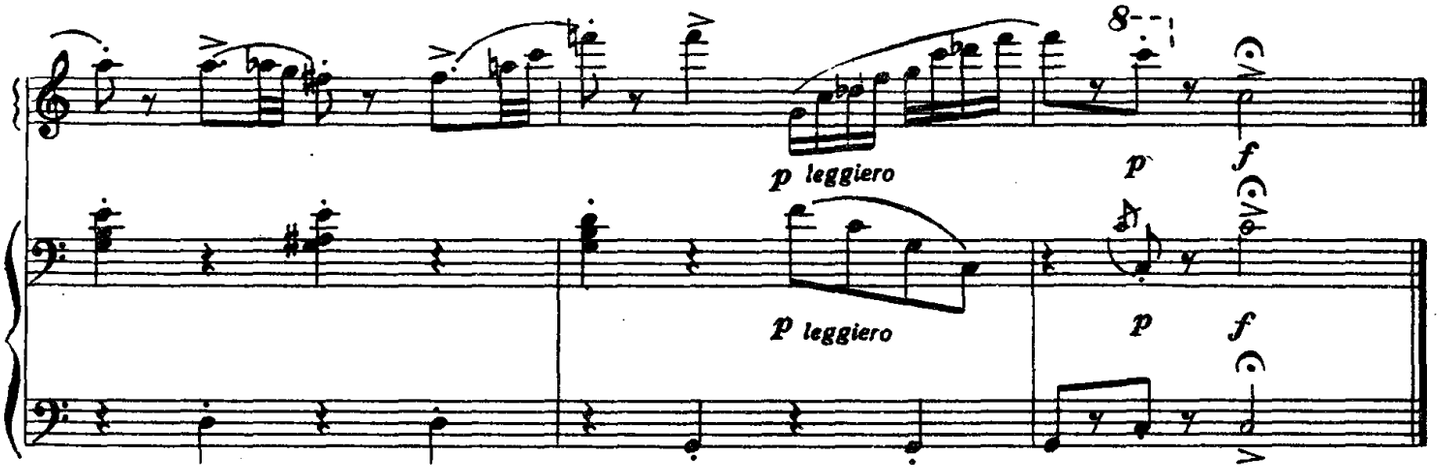

ФАНТАСТИЧЕСКИЙ ТАНЕЦ

Д. ШОСТАКОВИЧ

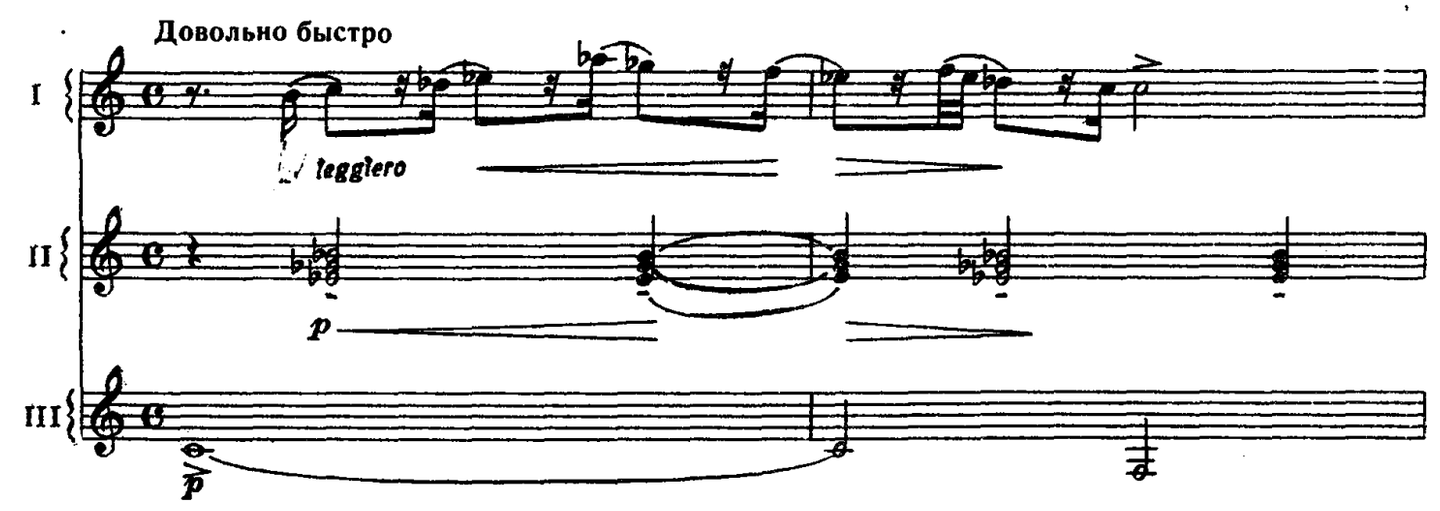

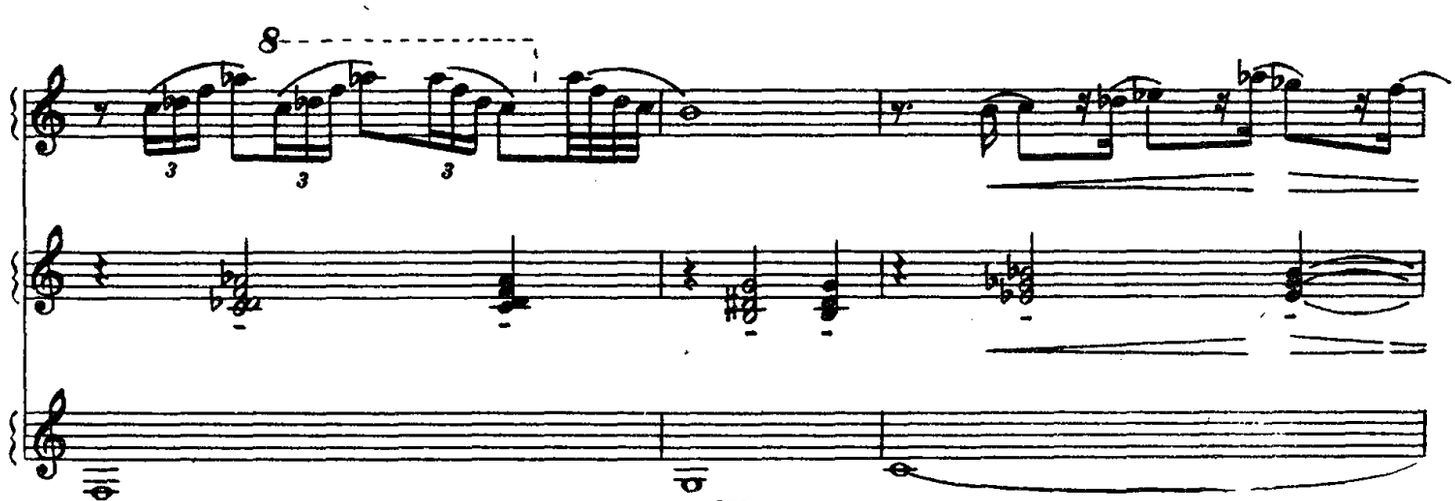

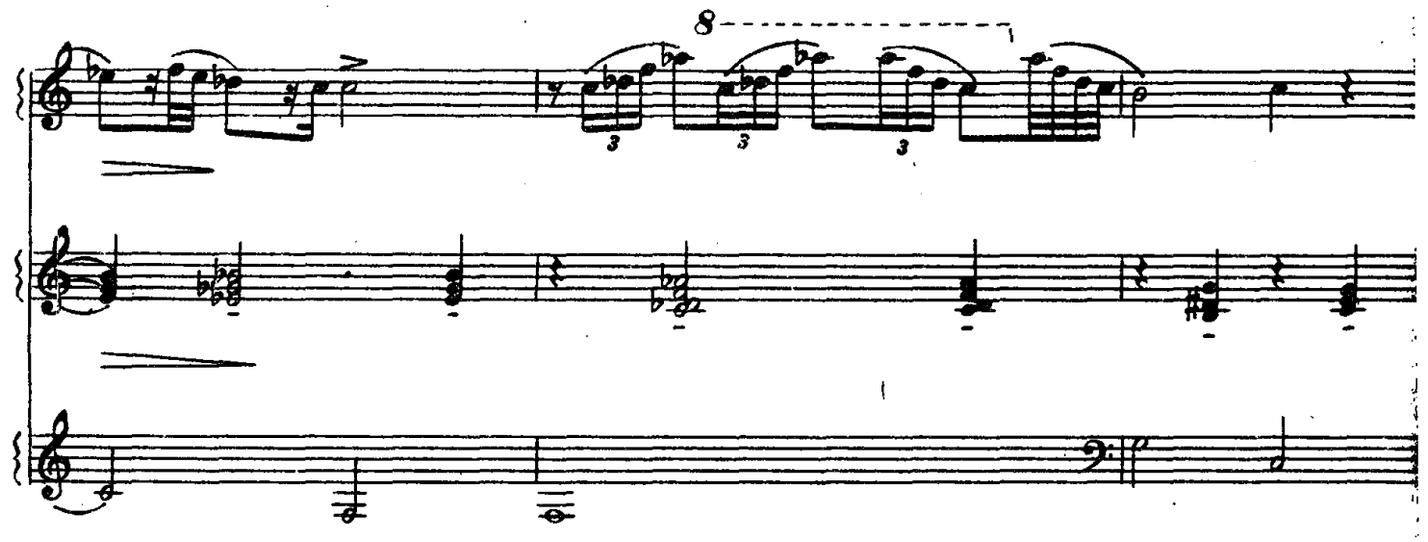

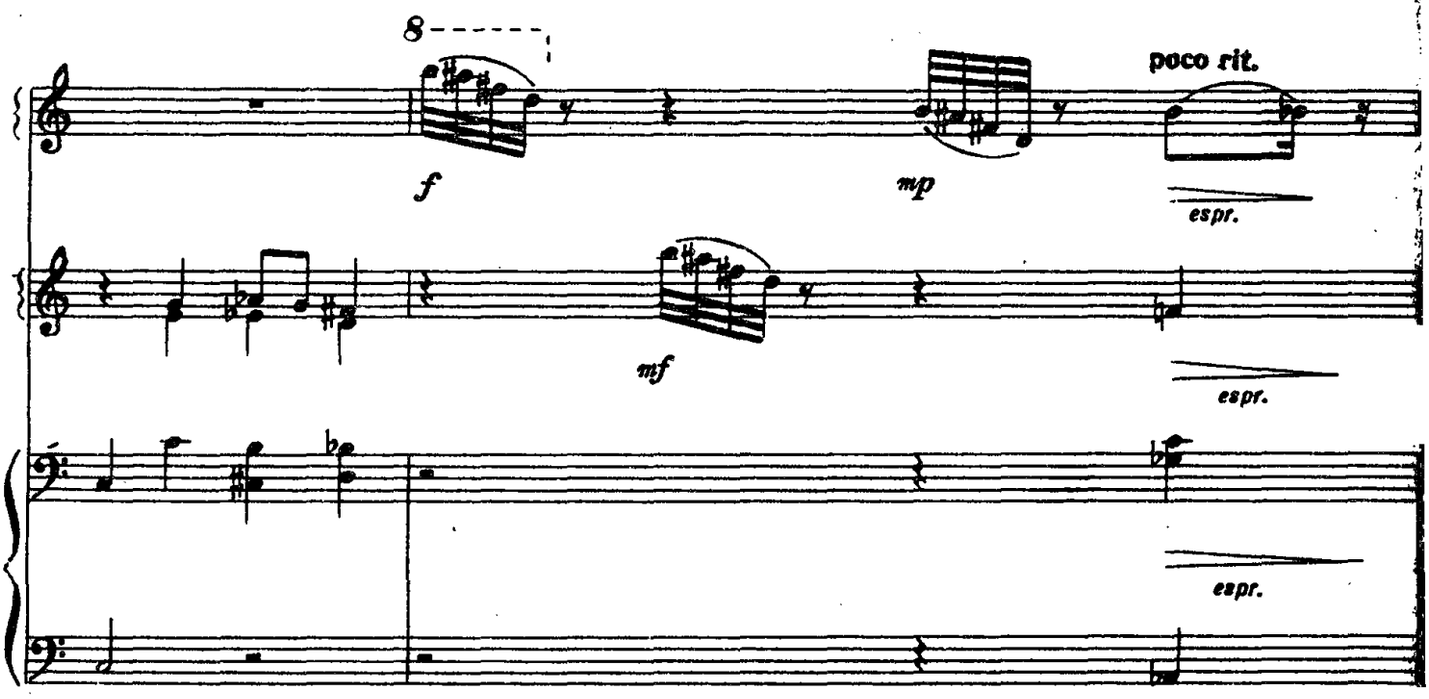
poco rit.
f
mp
espr.
mf
espr.
espr.

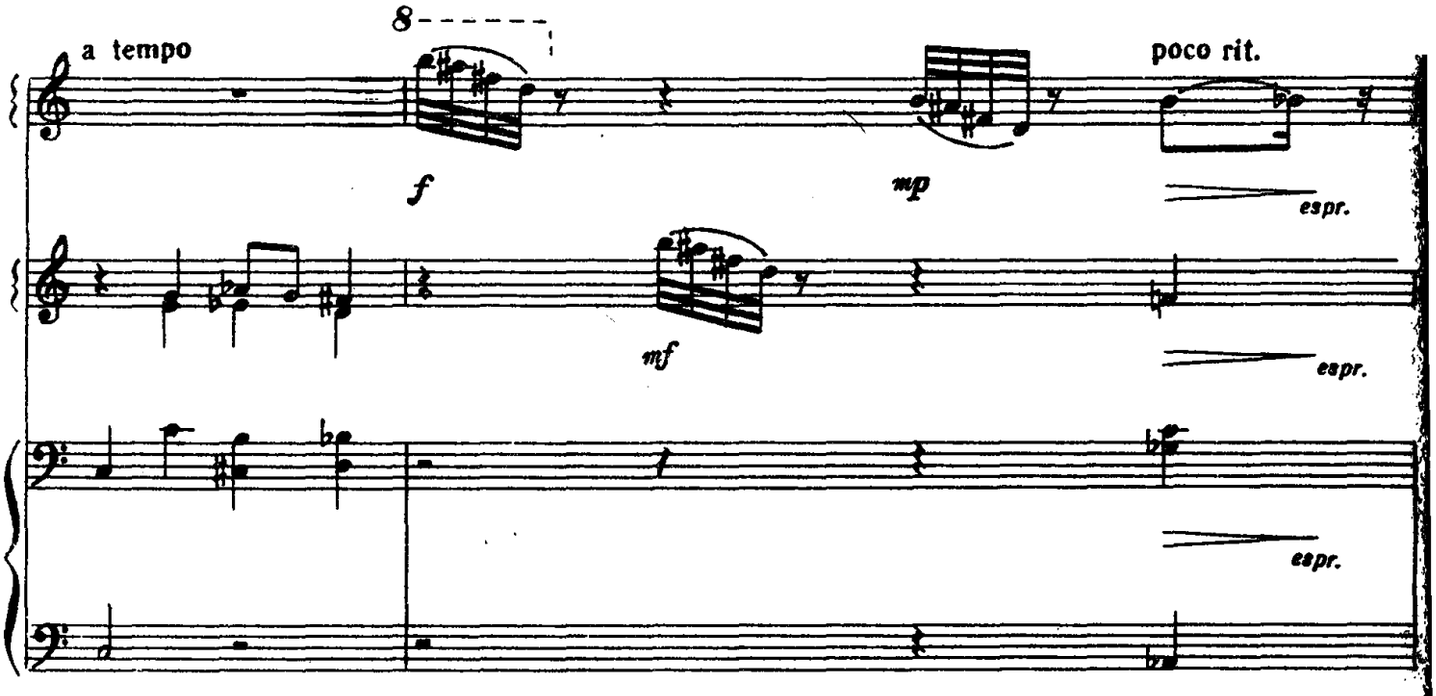
a tempo
poco rit.
f
mp
espr.
mf
espr.
espr.

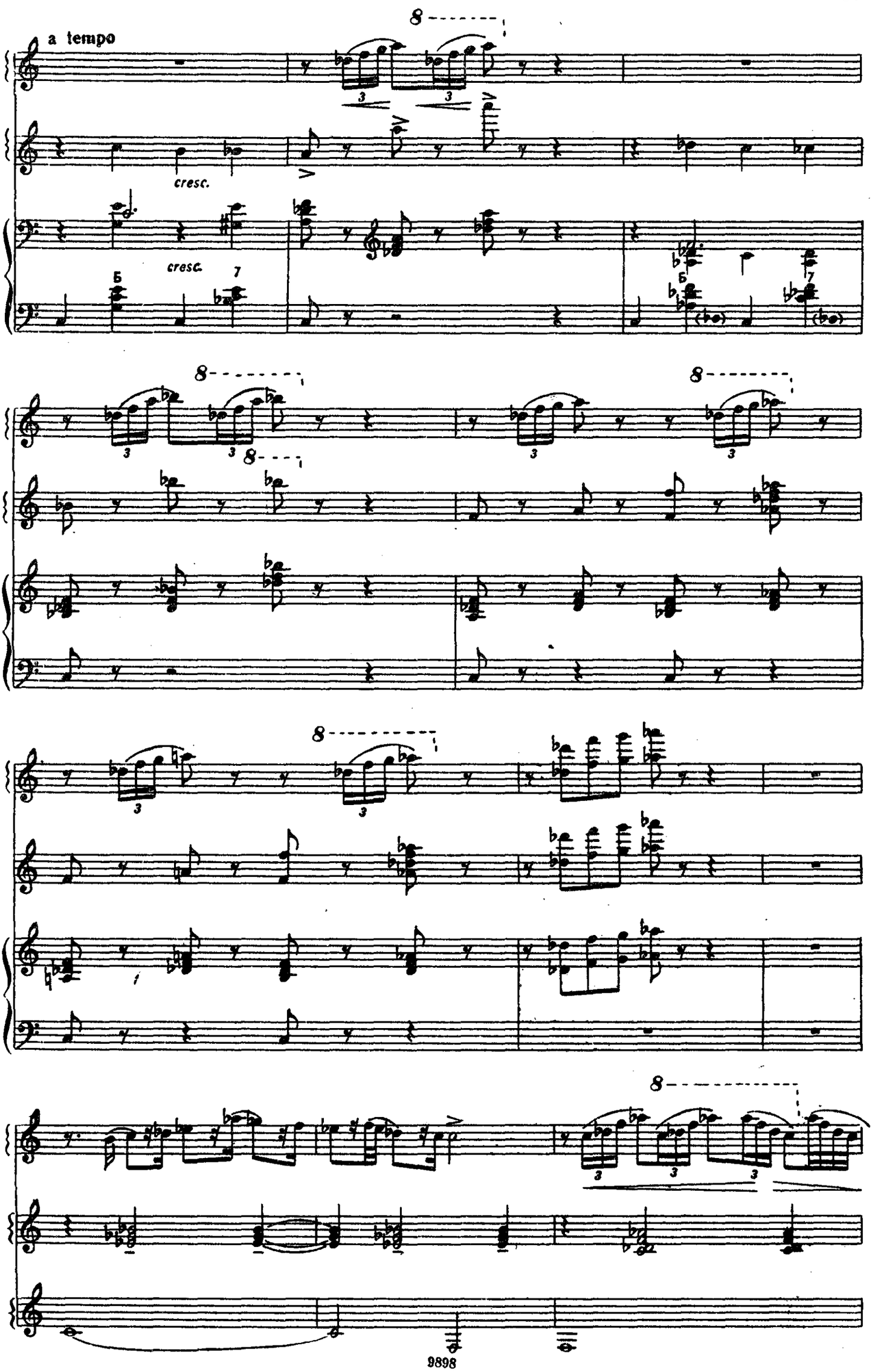
a tempo
cresc.
cresc.
8
3
Б
7

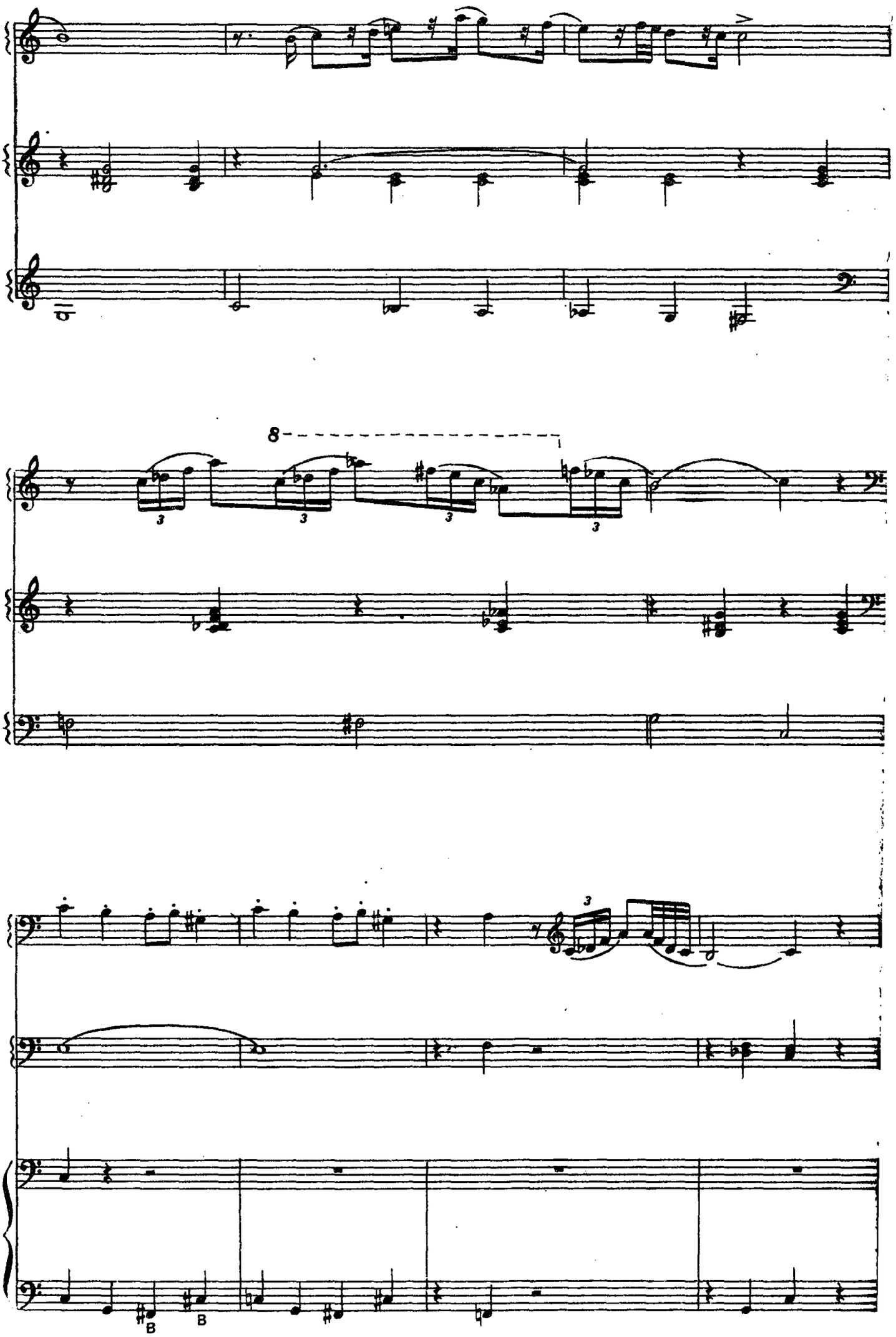

ПРИВЕТСТВЕННАЯ УВЕРТЮРА

Г. КАМАЛДИНОВ

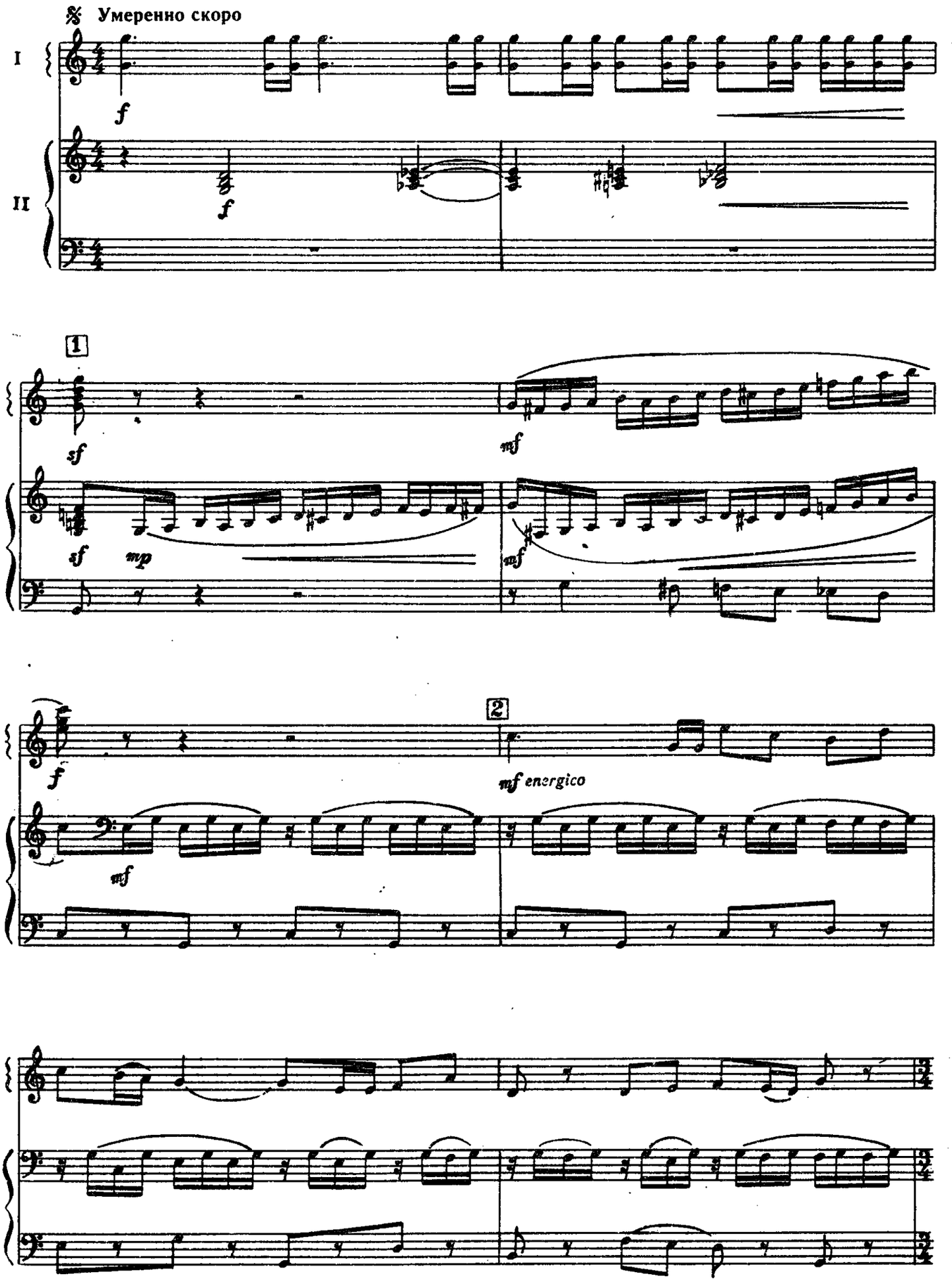

© Издательство «Музыка» 1978 г.

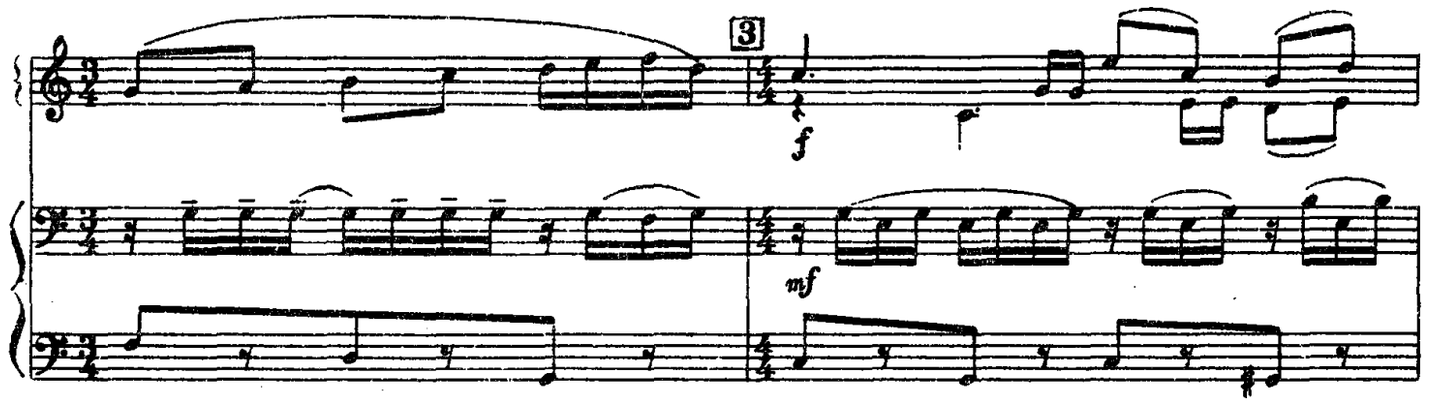
3
f
mf

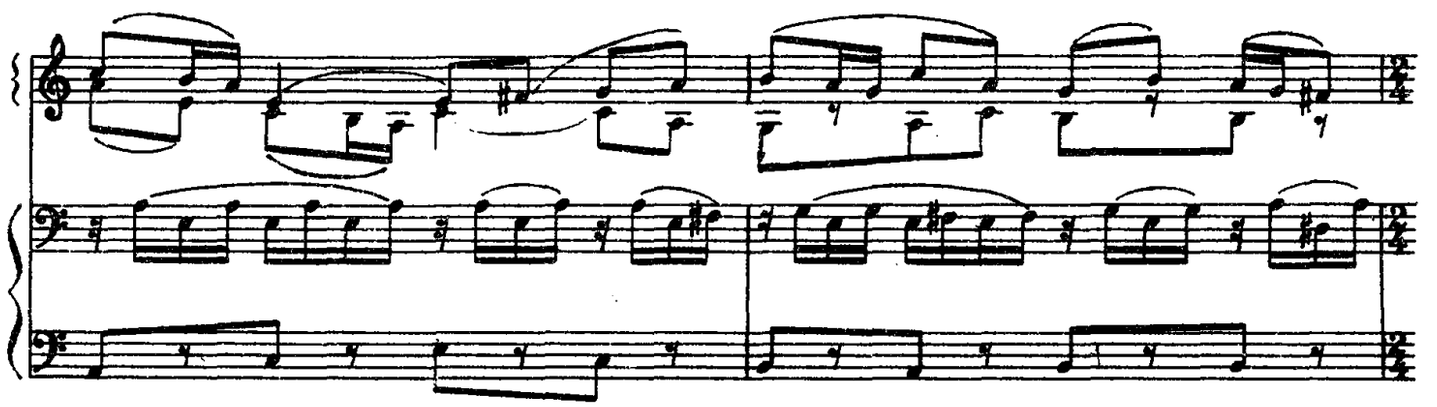

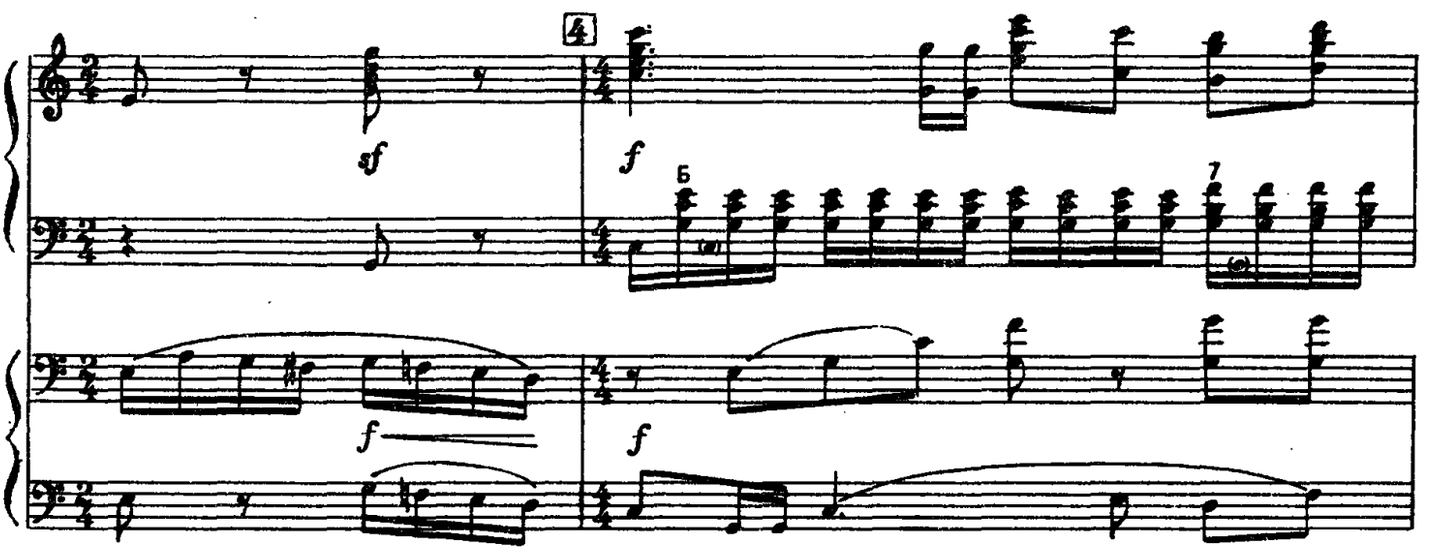
4
sf
f
Б
7
f
f

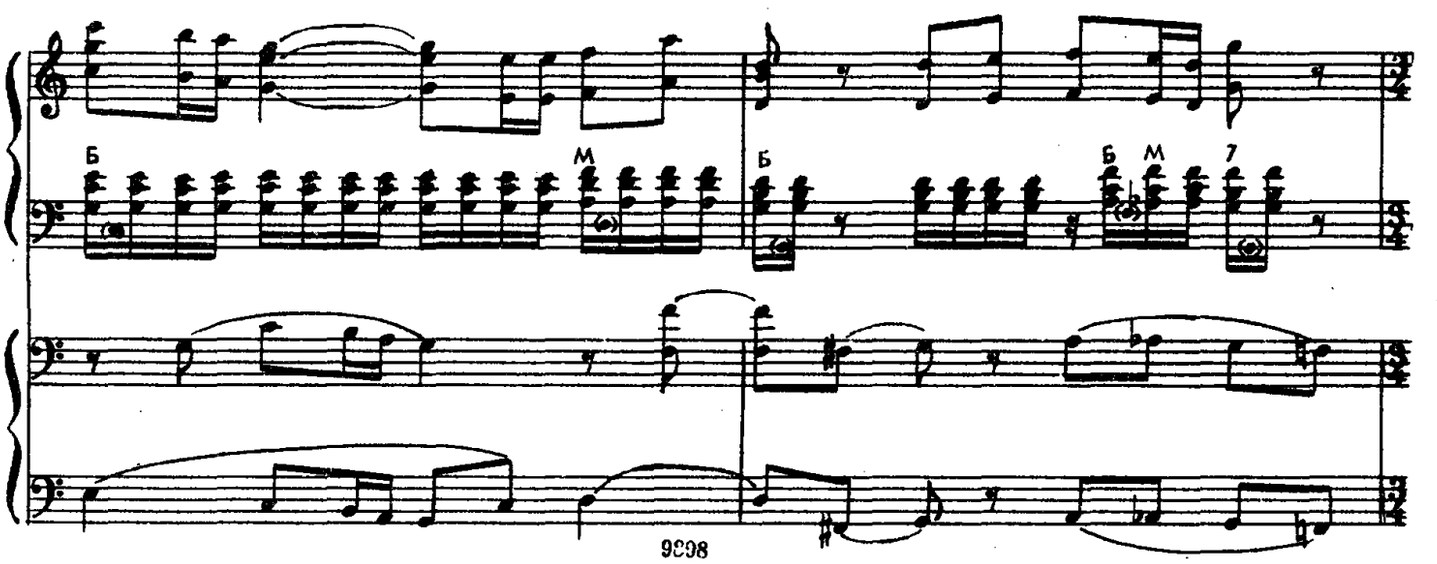
Б
М
Б
Б
М
7

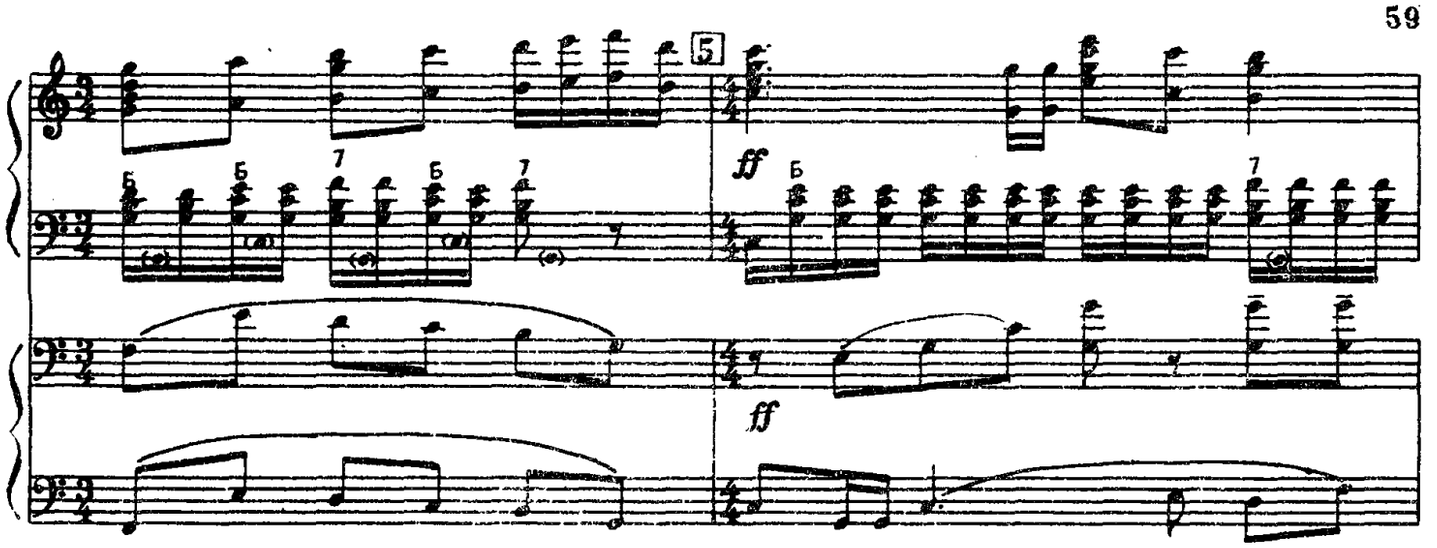
5
ff
Б
7
ff

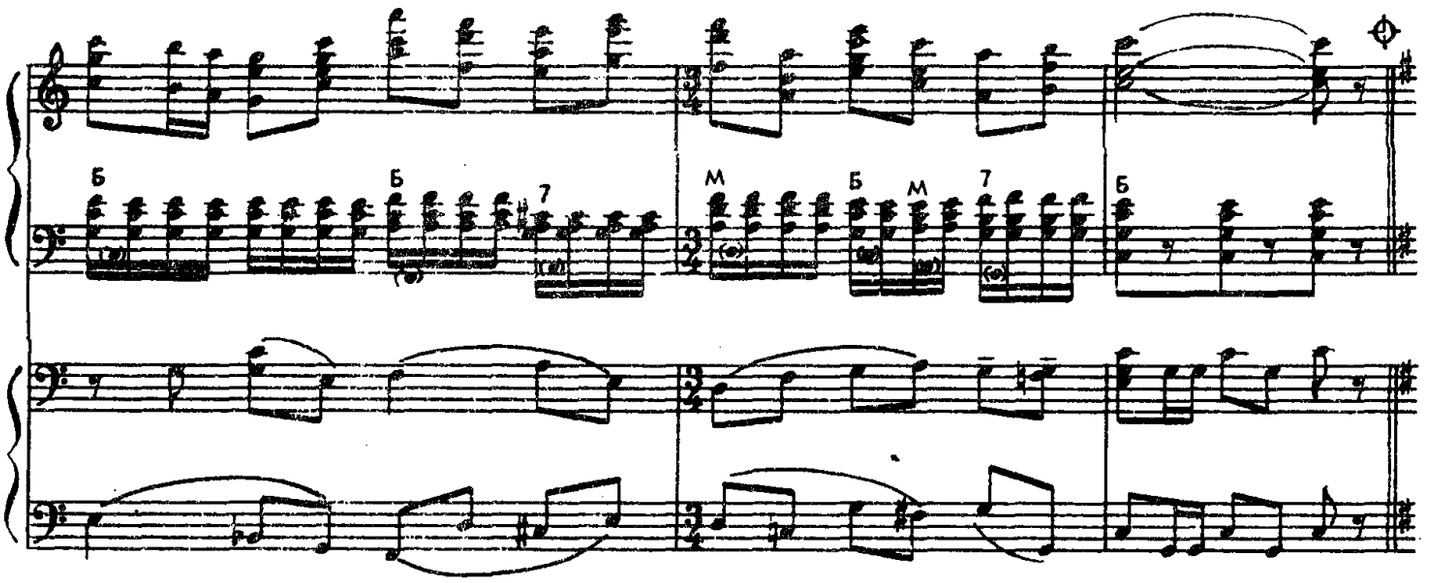
Б
7
М
Б
М
7
Б

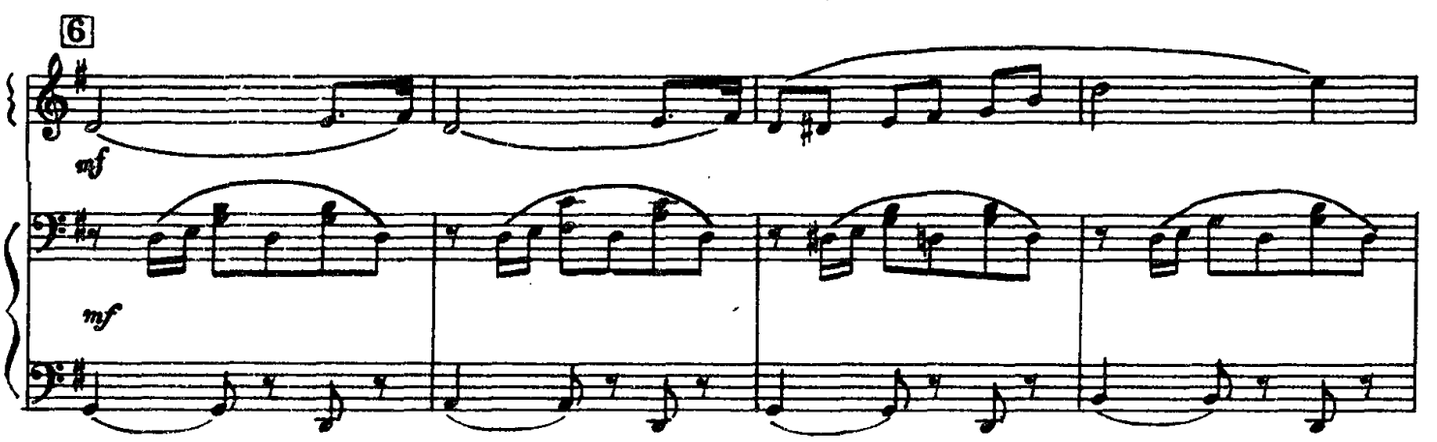
6
mf
mf

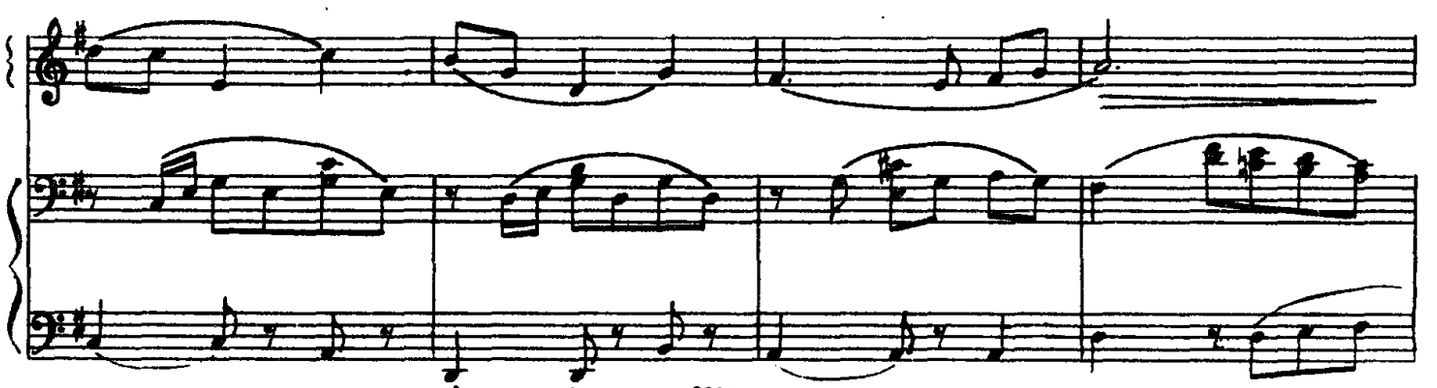

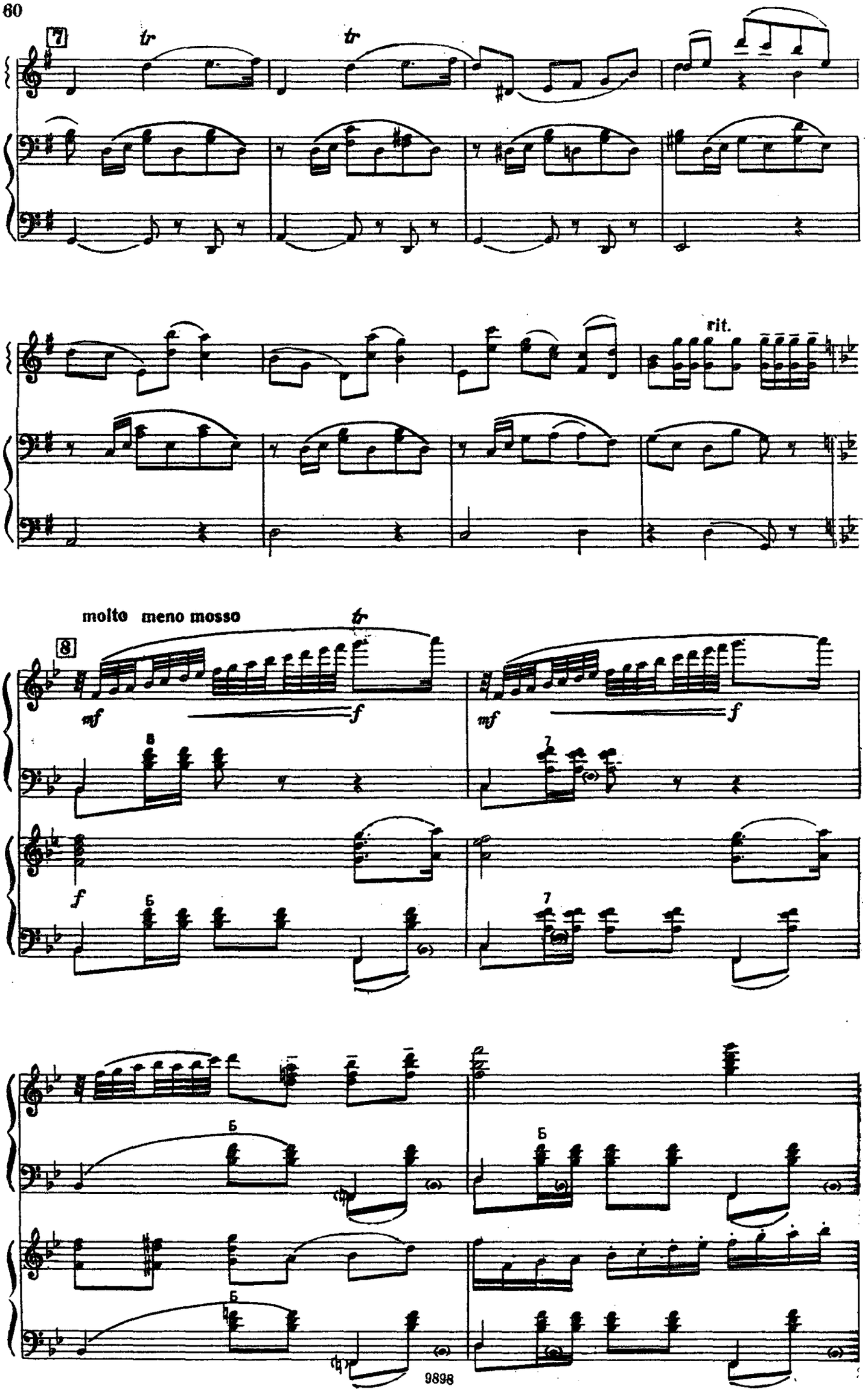
7
tr
tr
rit.
molto meno mosso
8
mf
f
mf
f
f
Б
7
Б
7
Б
Б
Б

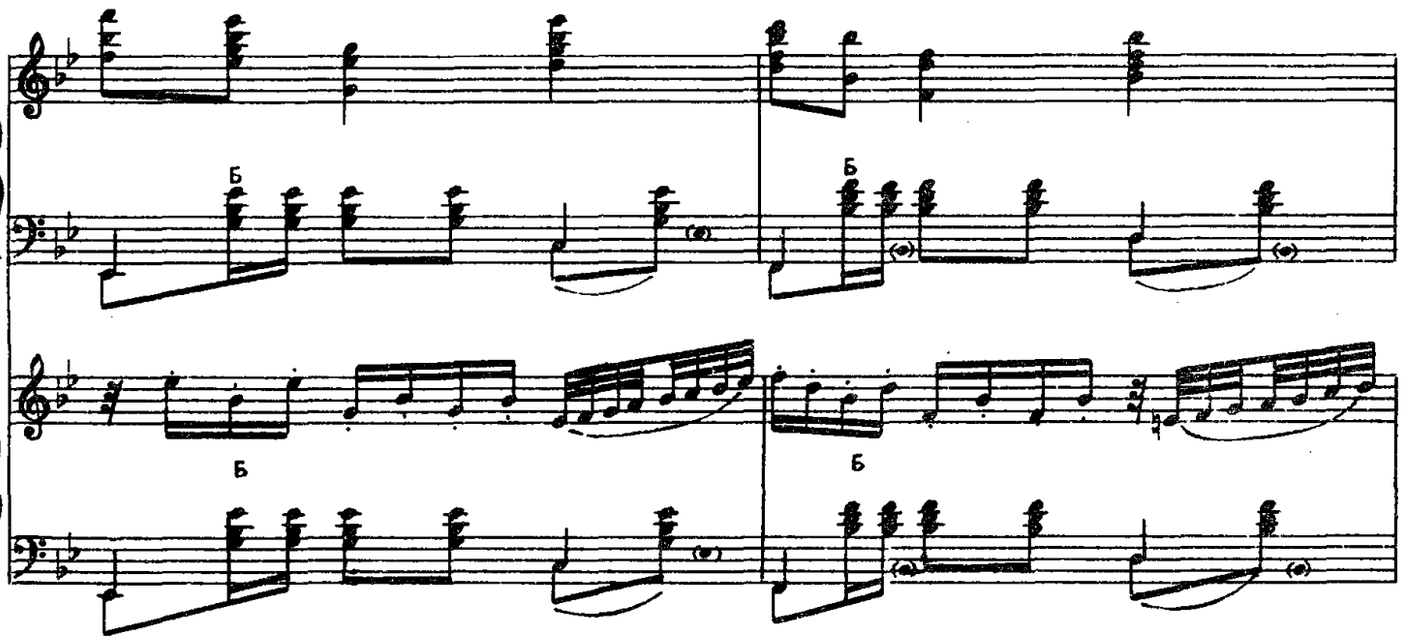
Б
Б
Б
Б

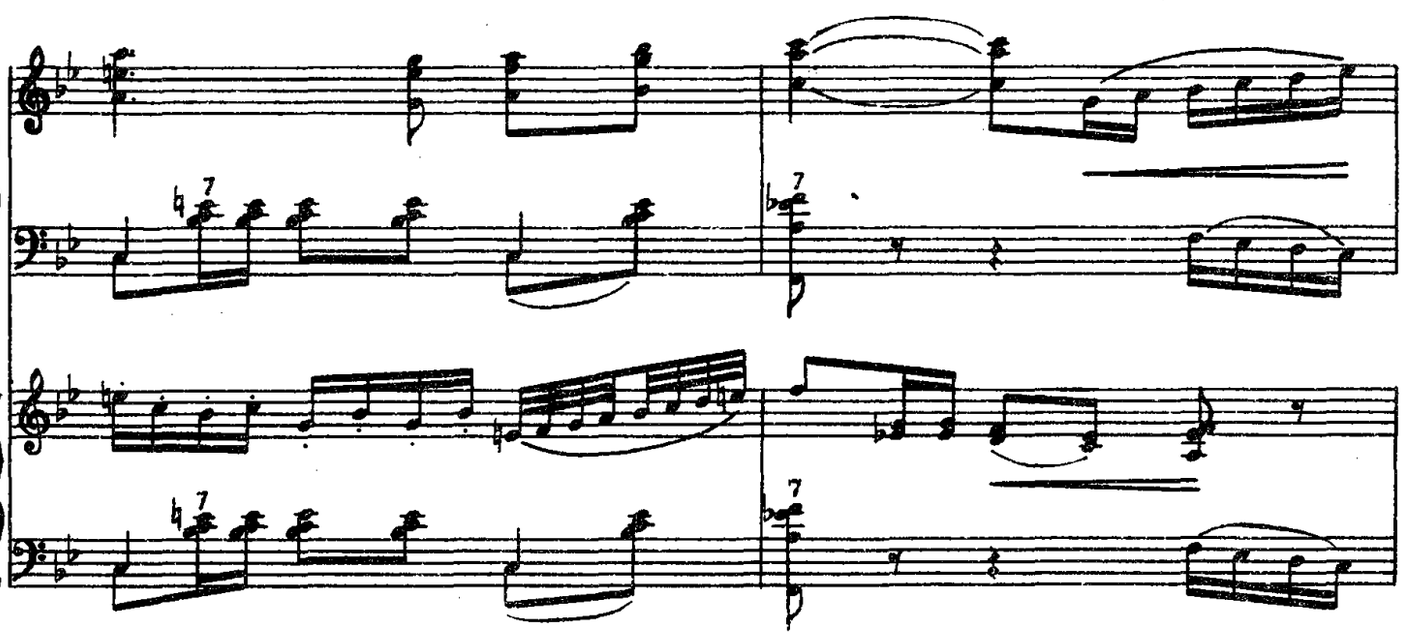
7
7
7
7

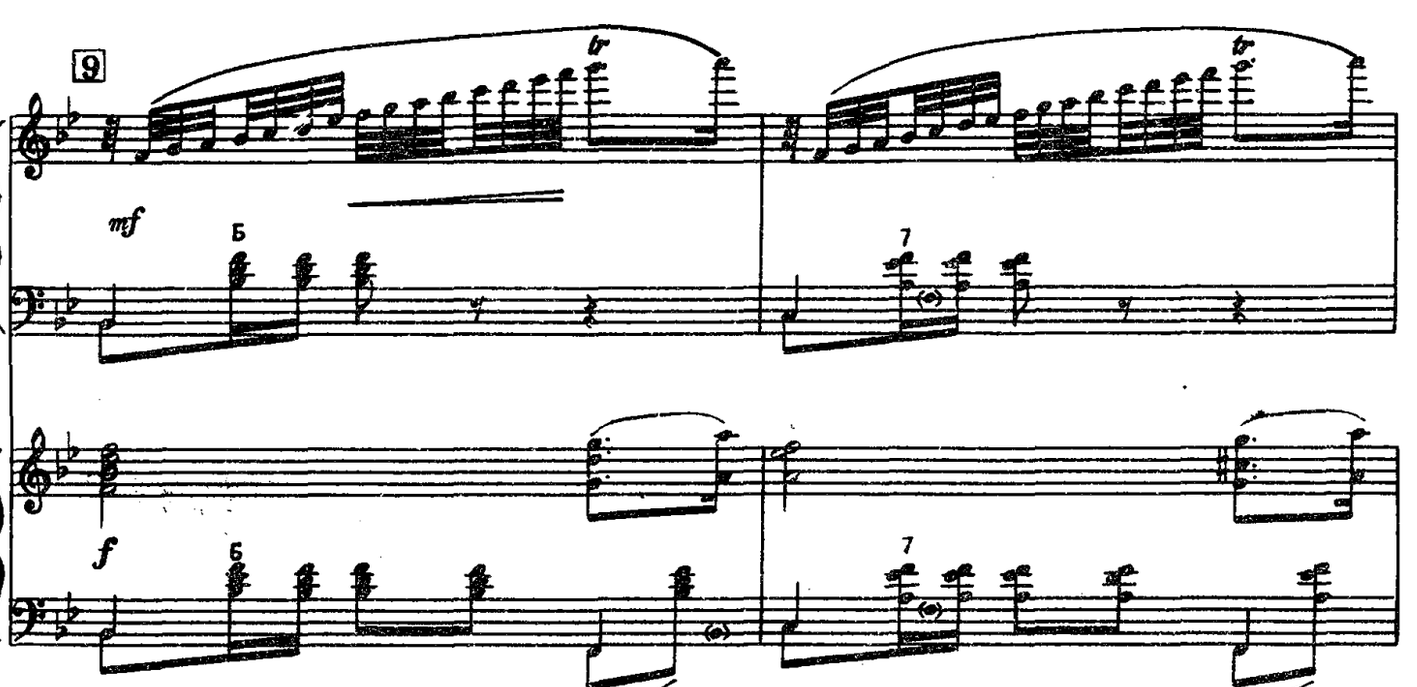
9
tr
tr
mf
Б
7
f
Б
7

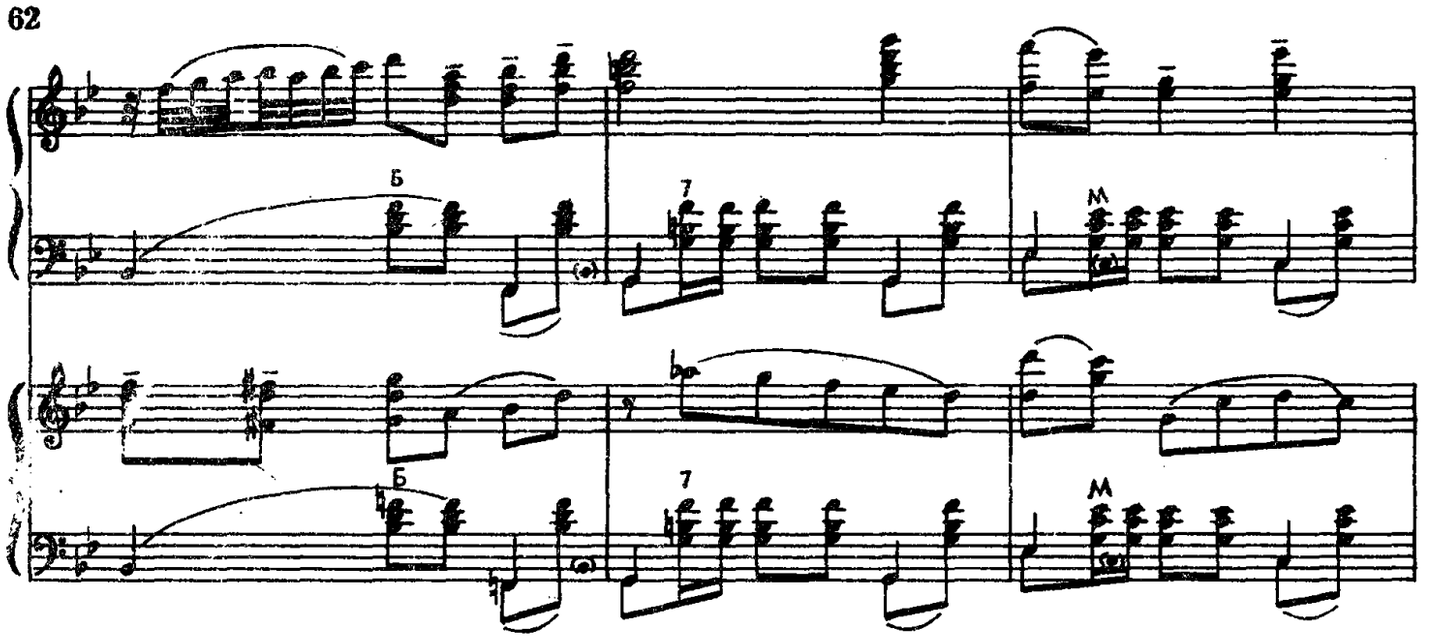
Б
7
М
Б
7
М

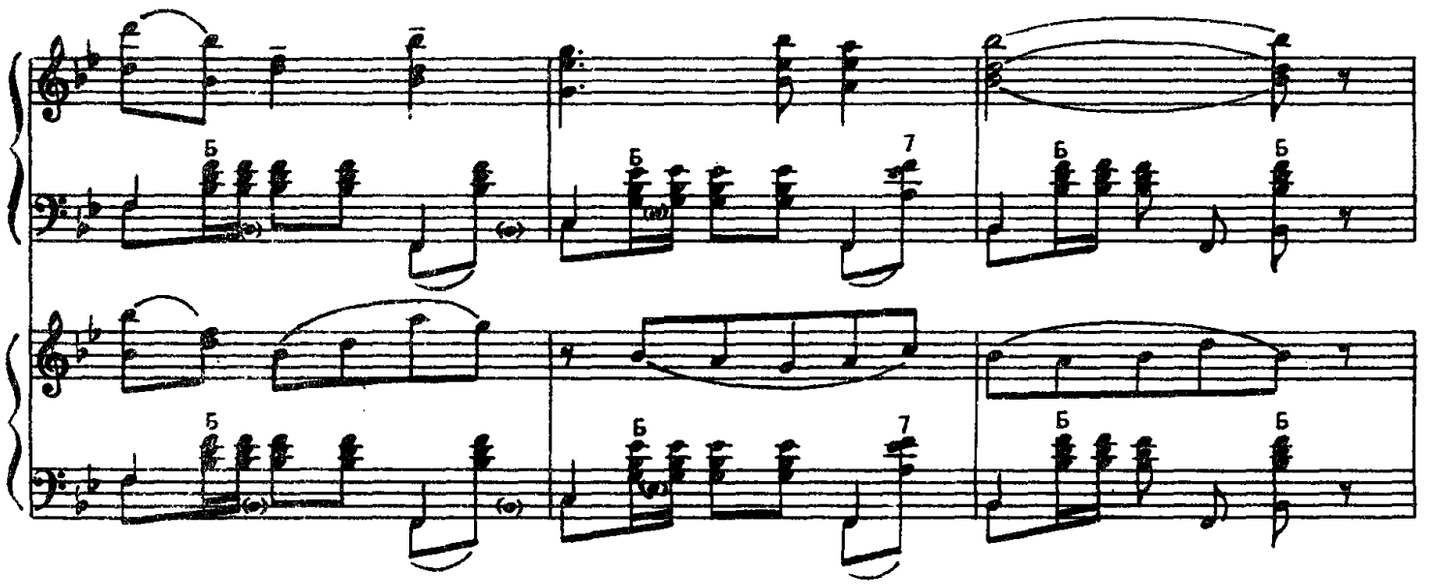
Б
Б
7
Б
Б
Б
Б
7
Б
Б

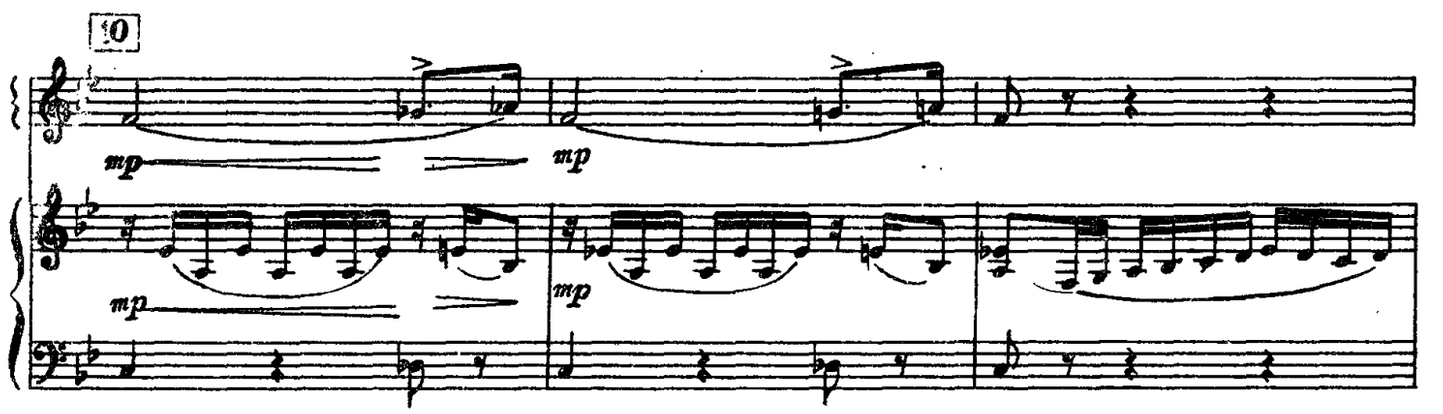
10
mp
mp
mp
mp

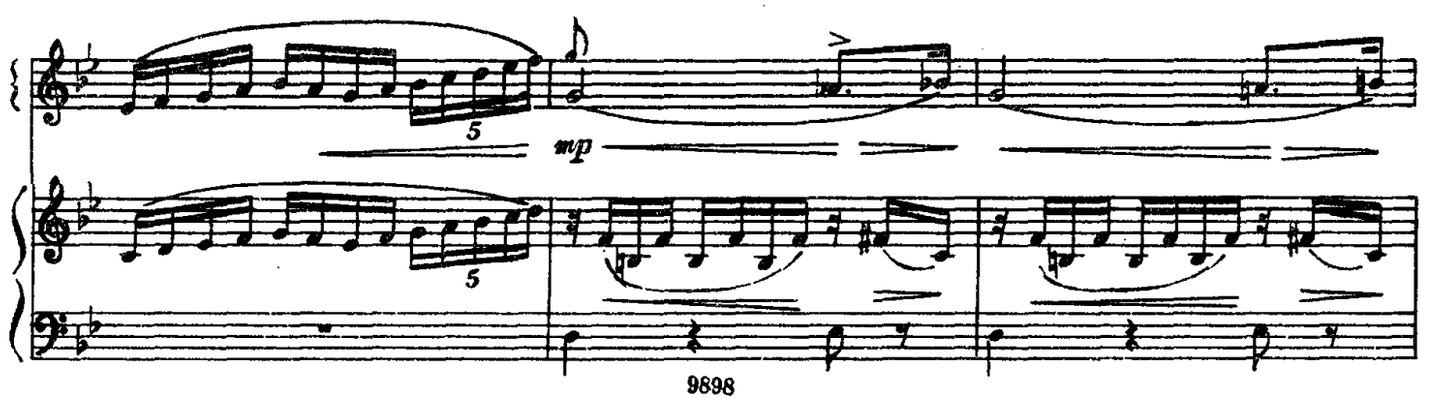
5
mp
5

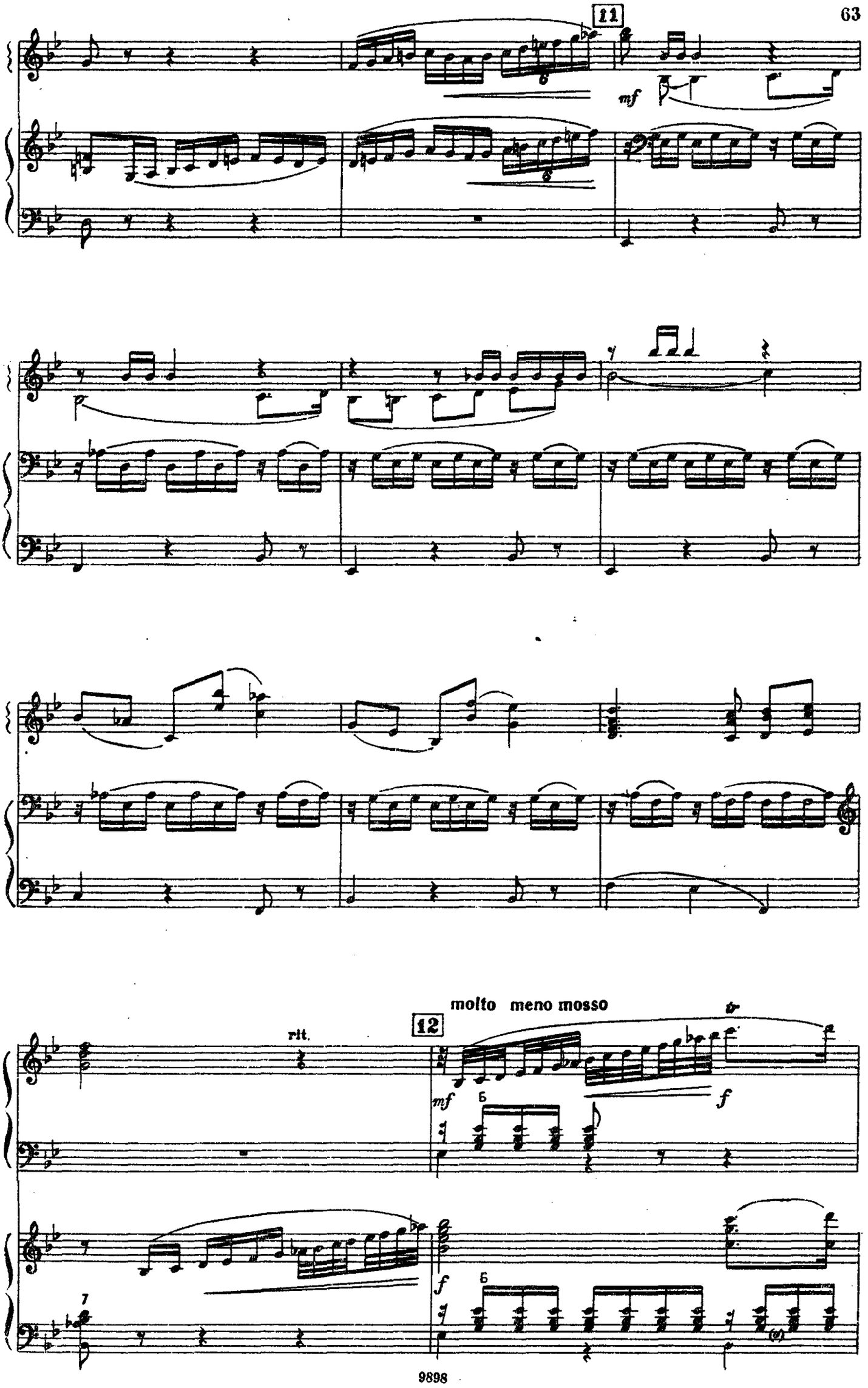
11
mf
molto meno mosso
12
rit.
mf
Б
f
Б
f

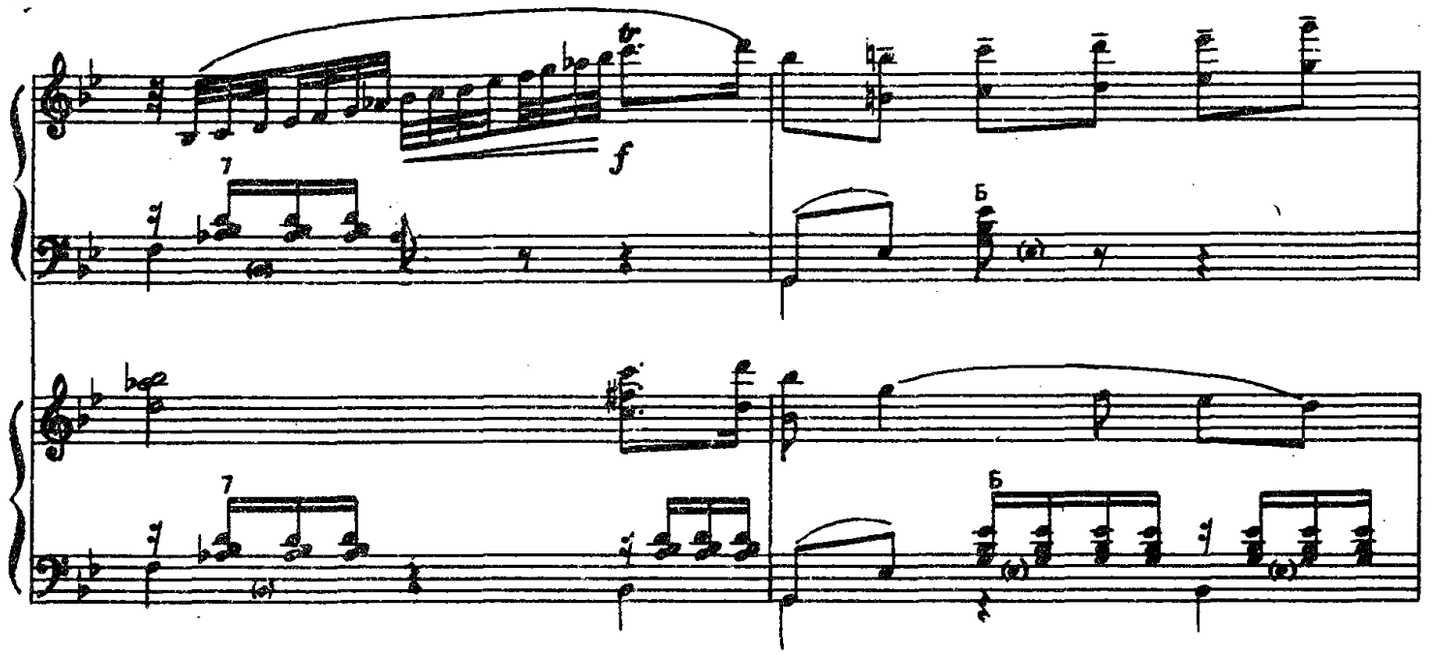
f
7
Б
7
Б

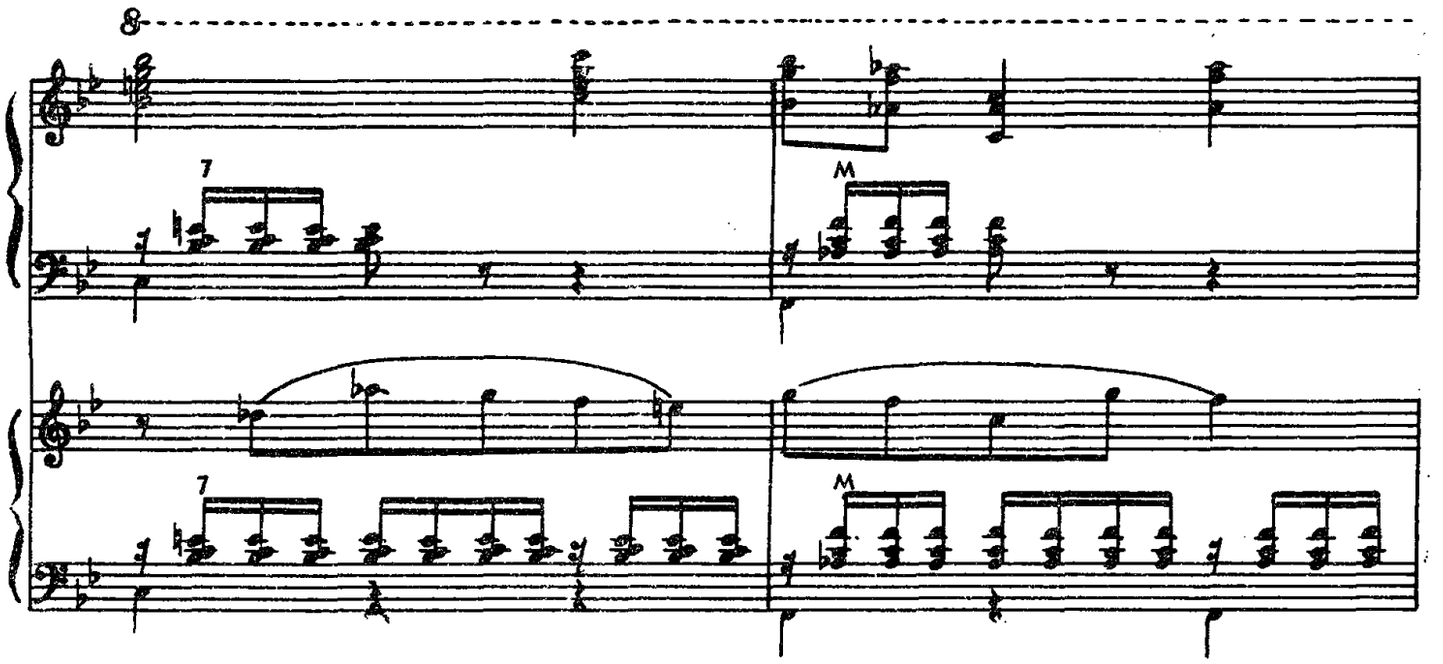
8
7
М
7
М

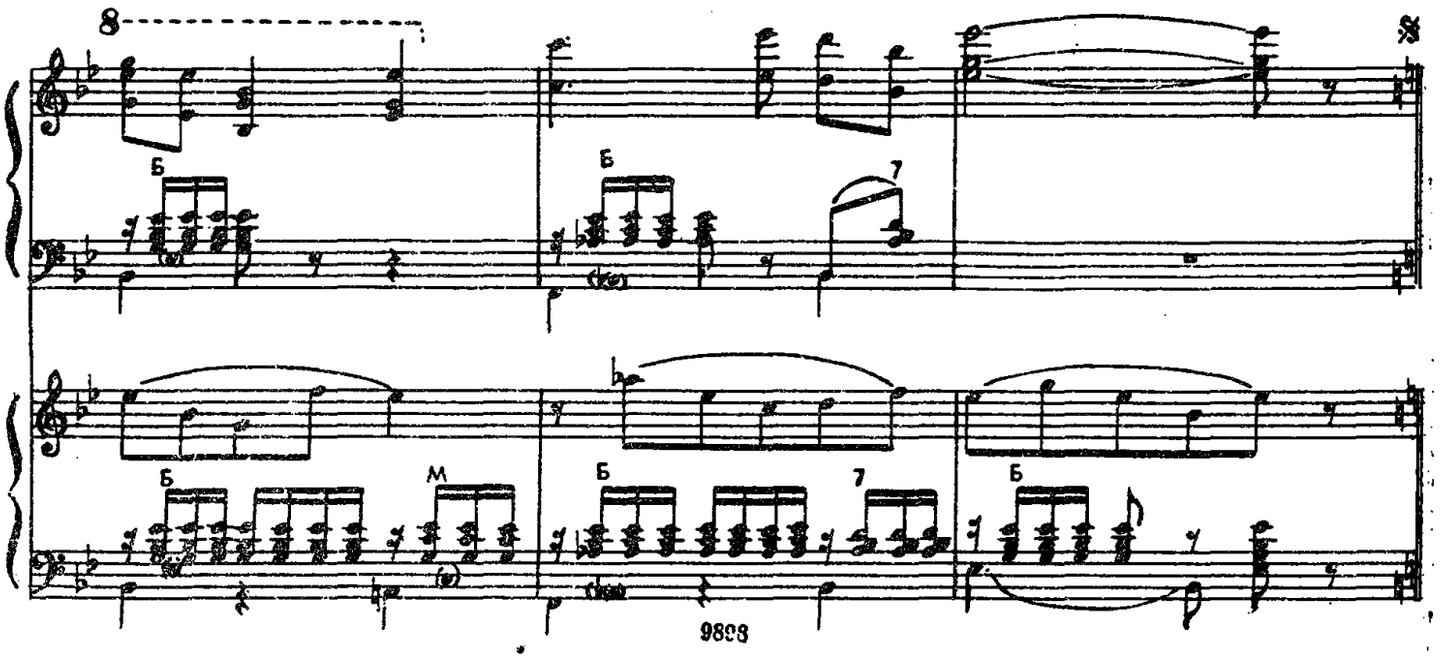
8
Б
Б
7
Б
М
Б
7
Б

molto meno mosso

13

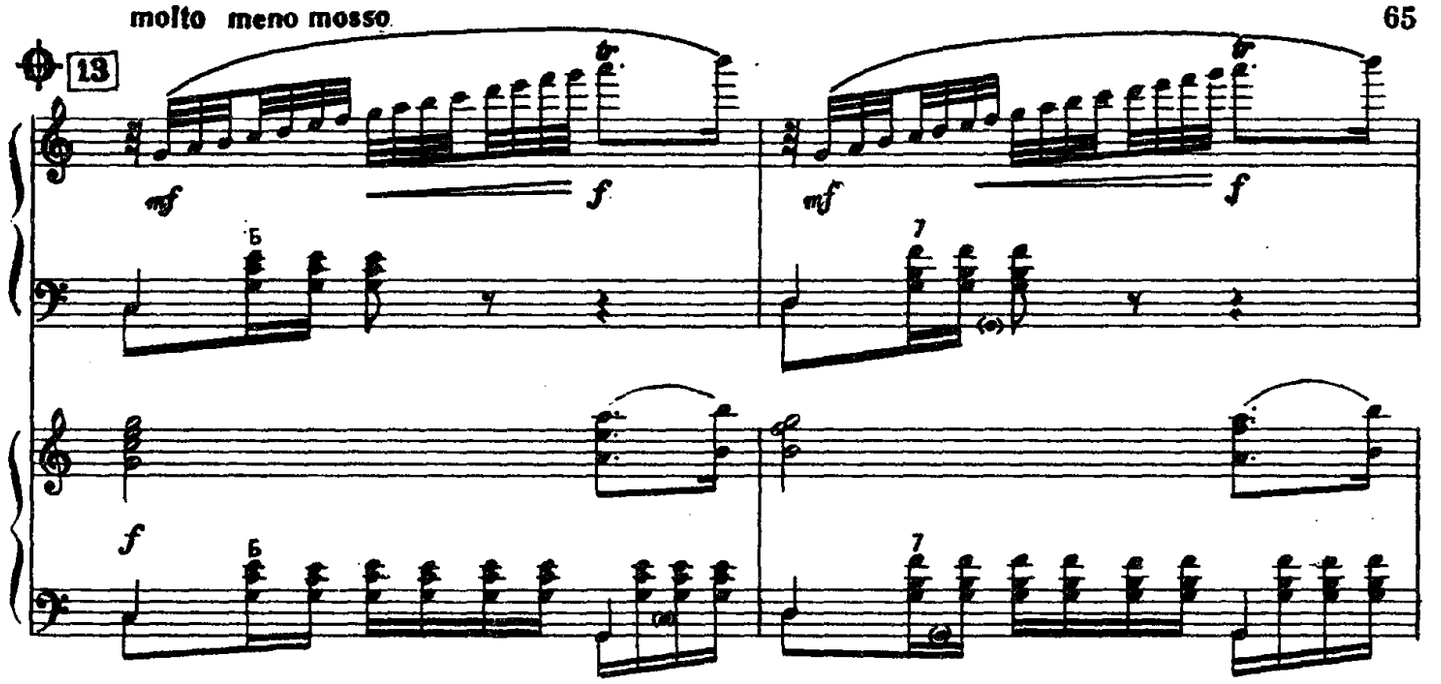

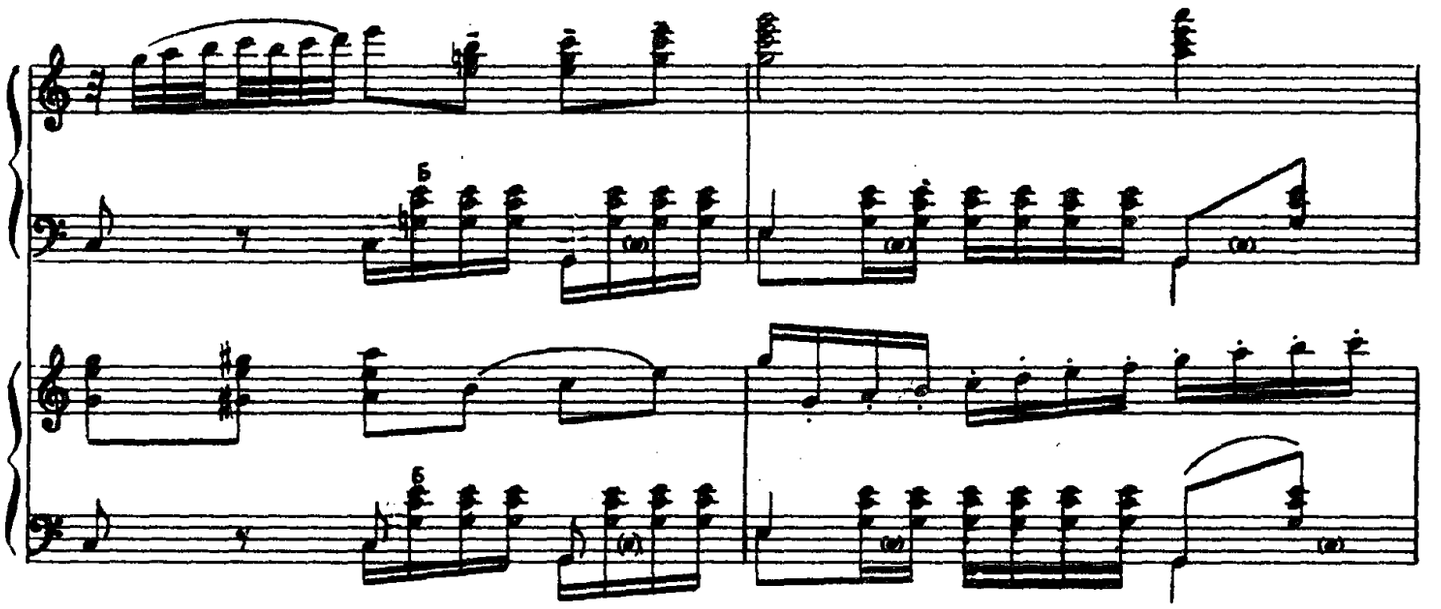

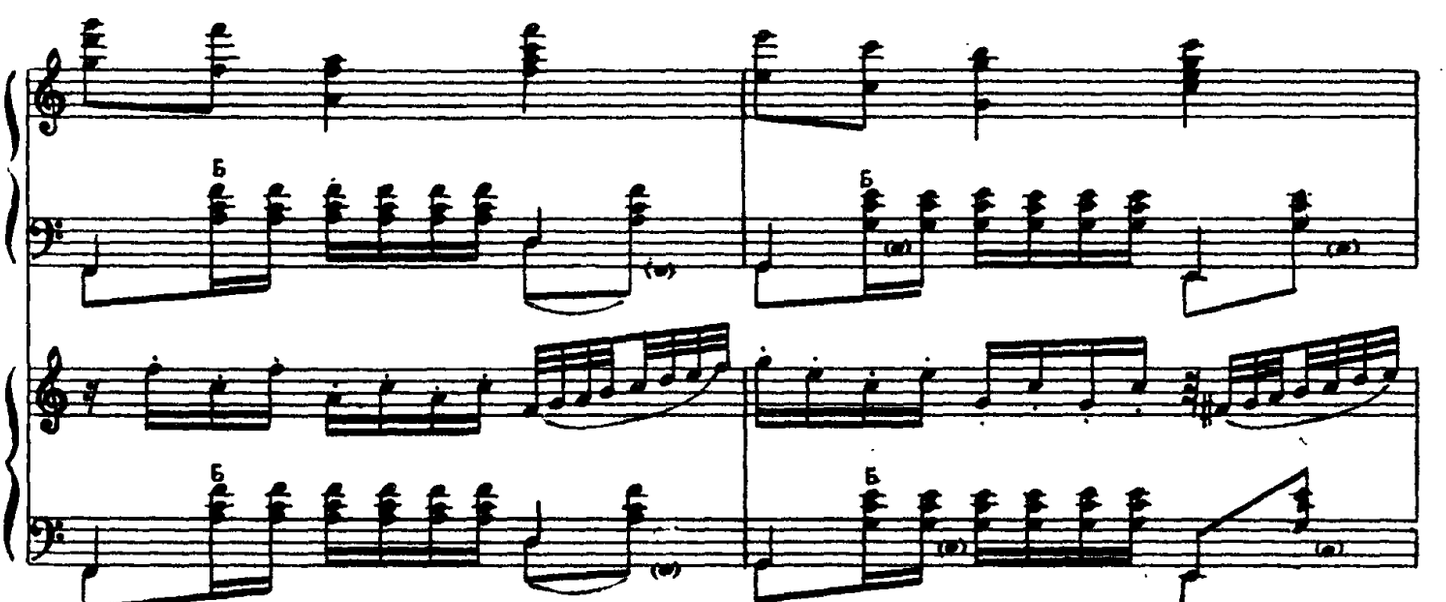

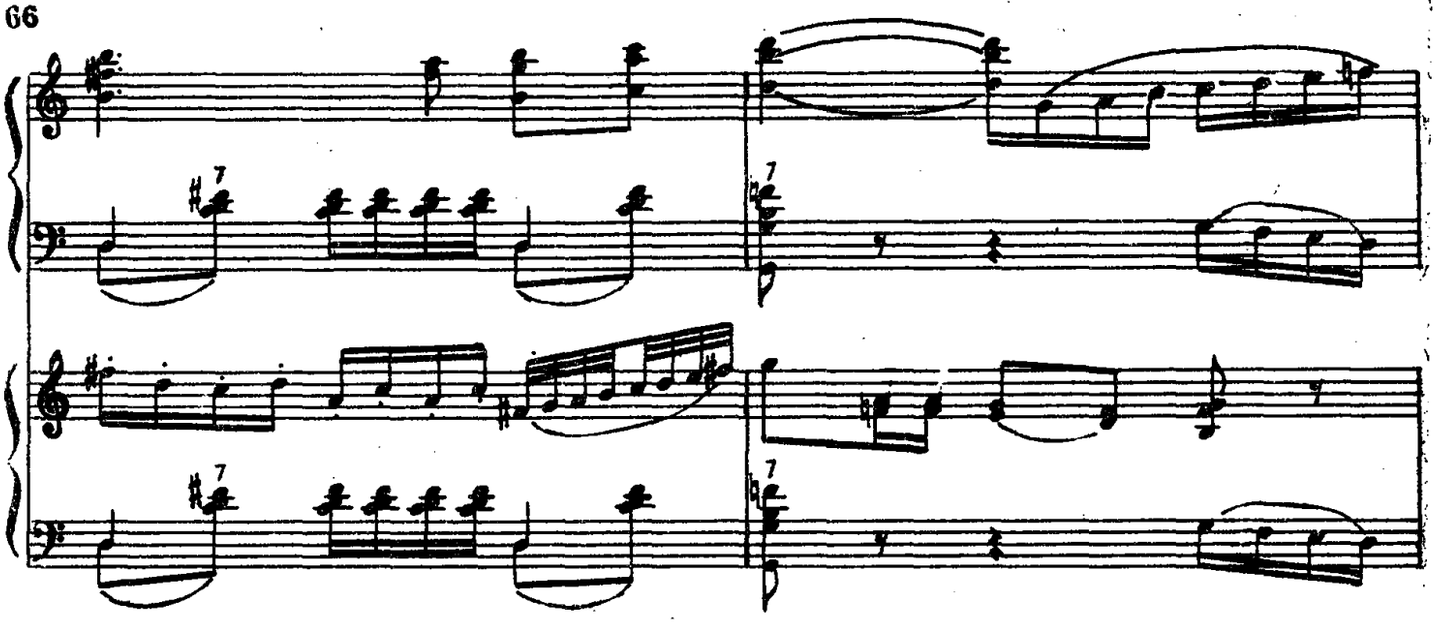

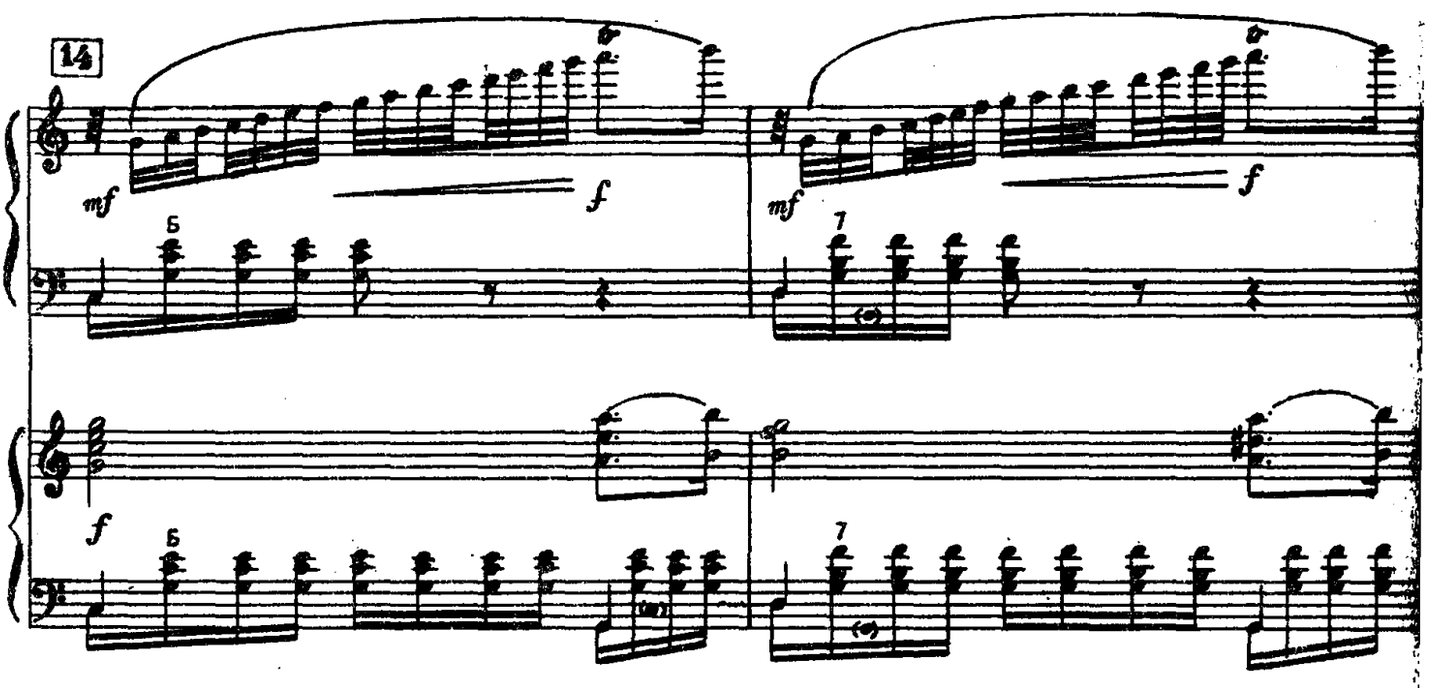
14
mf
f
mf
f
f

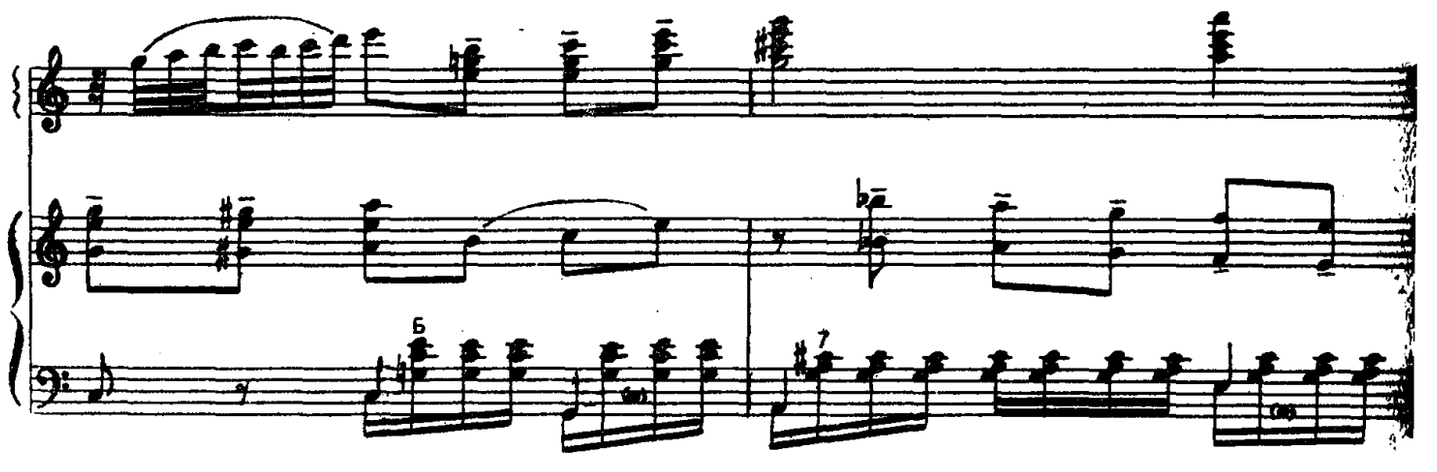

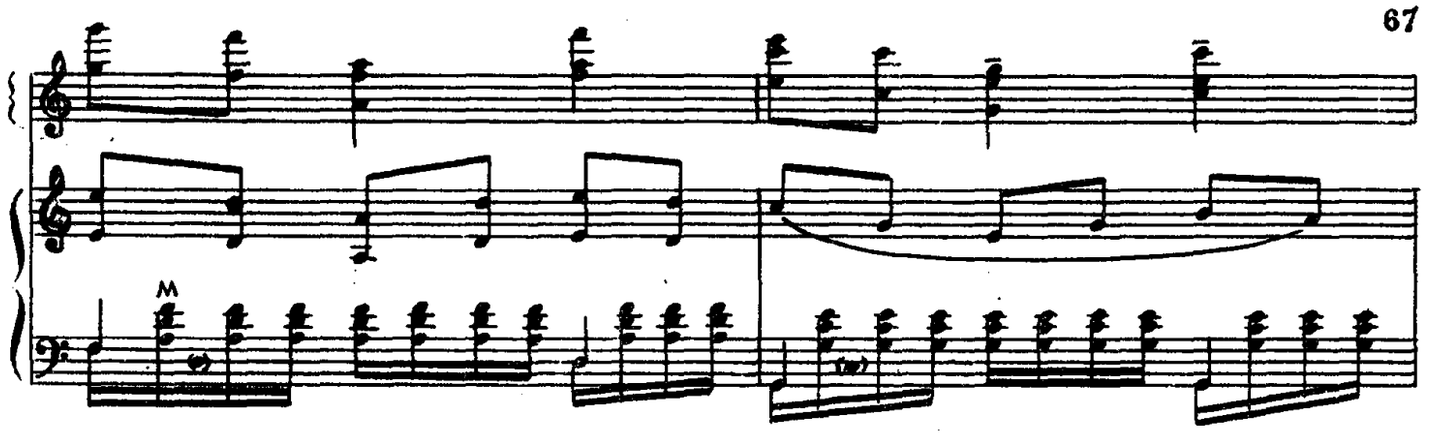

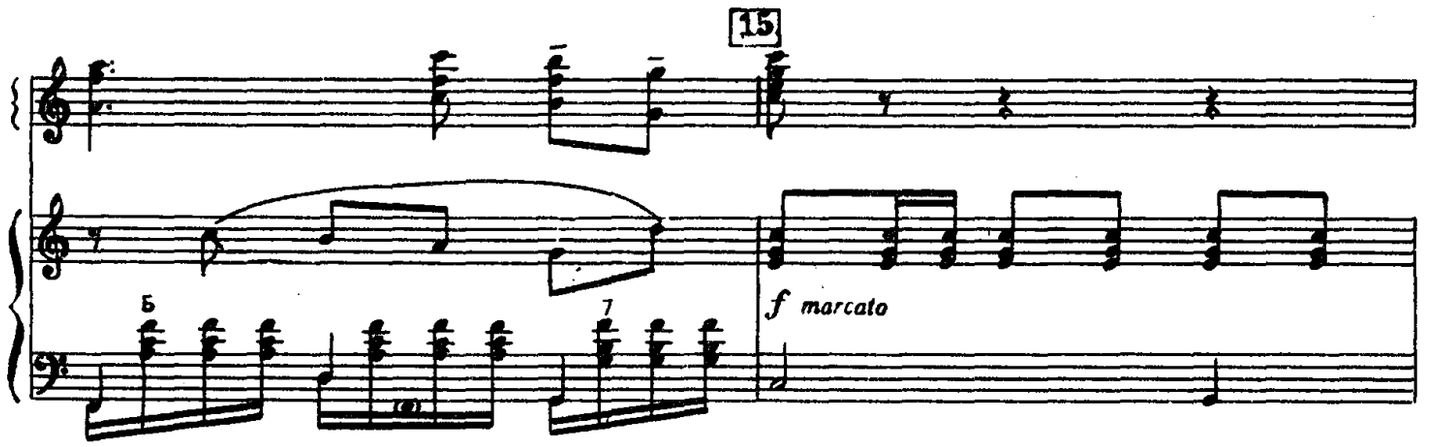
15
f marcato

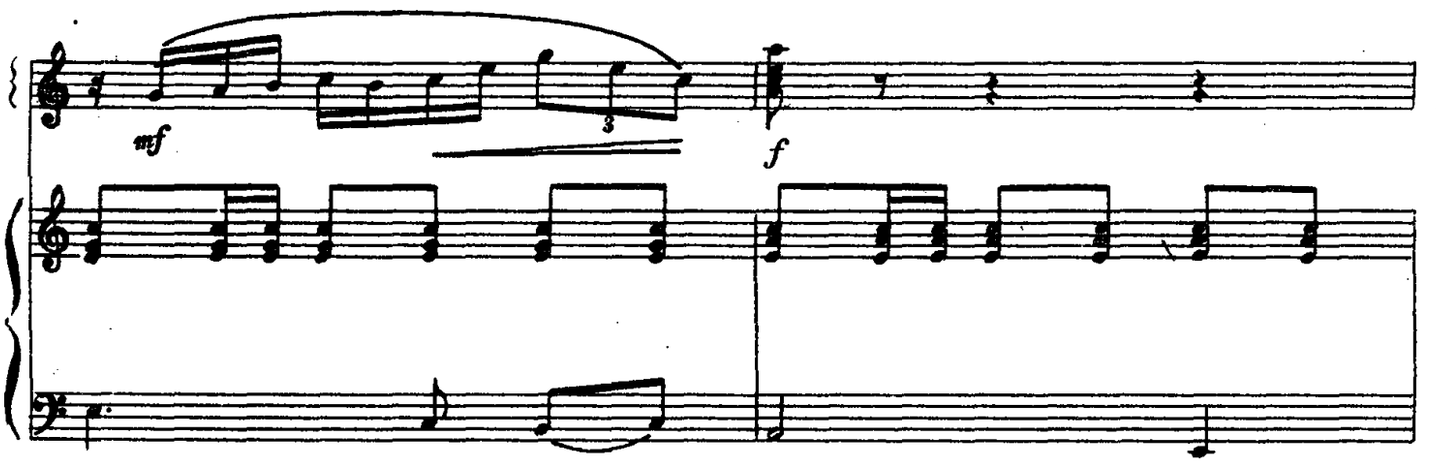
mf
f

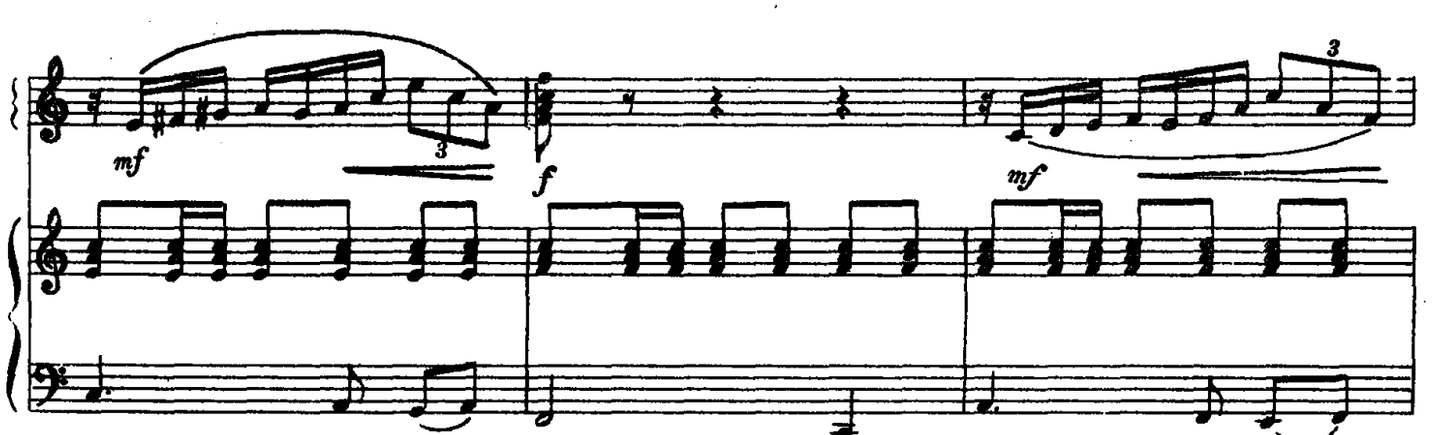
mf
f
mf

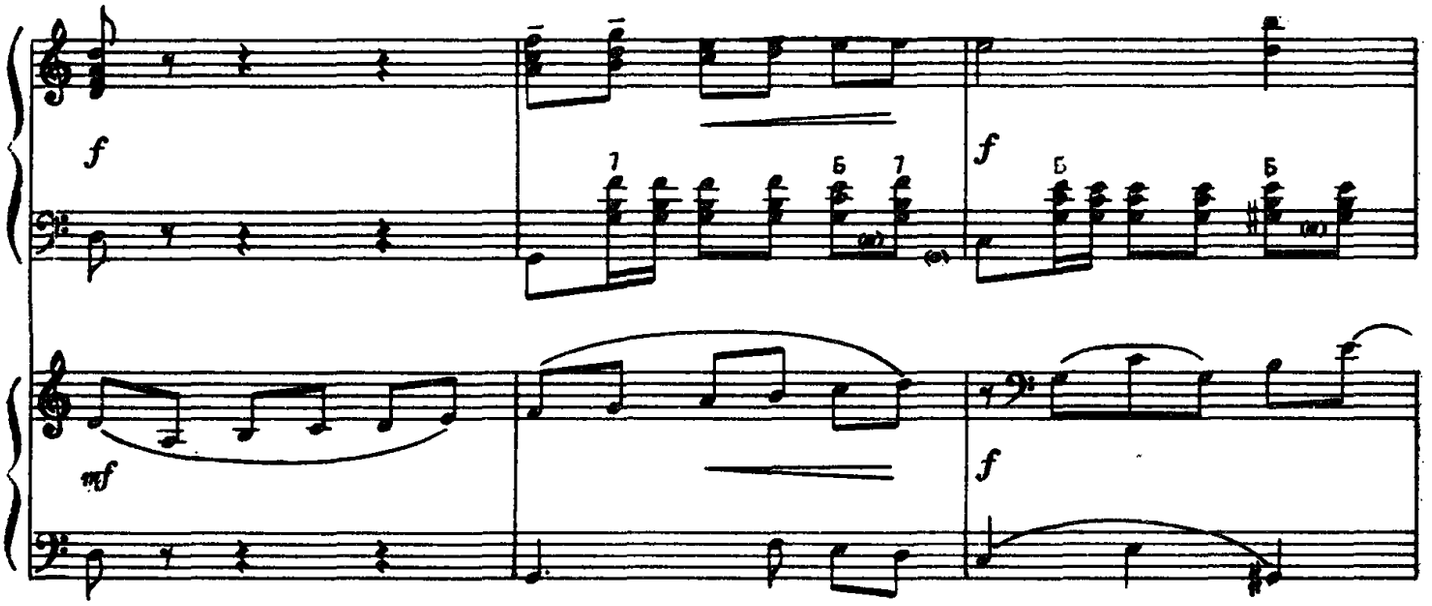

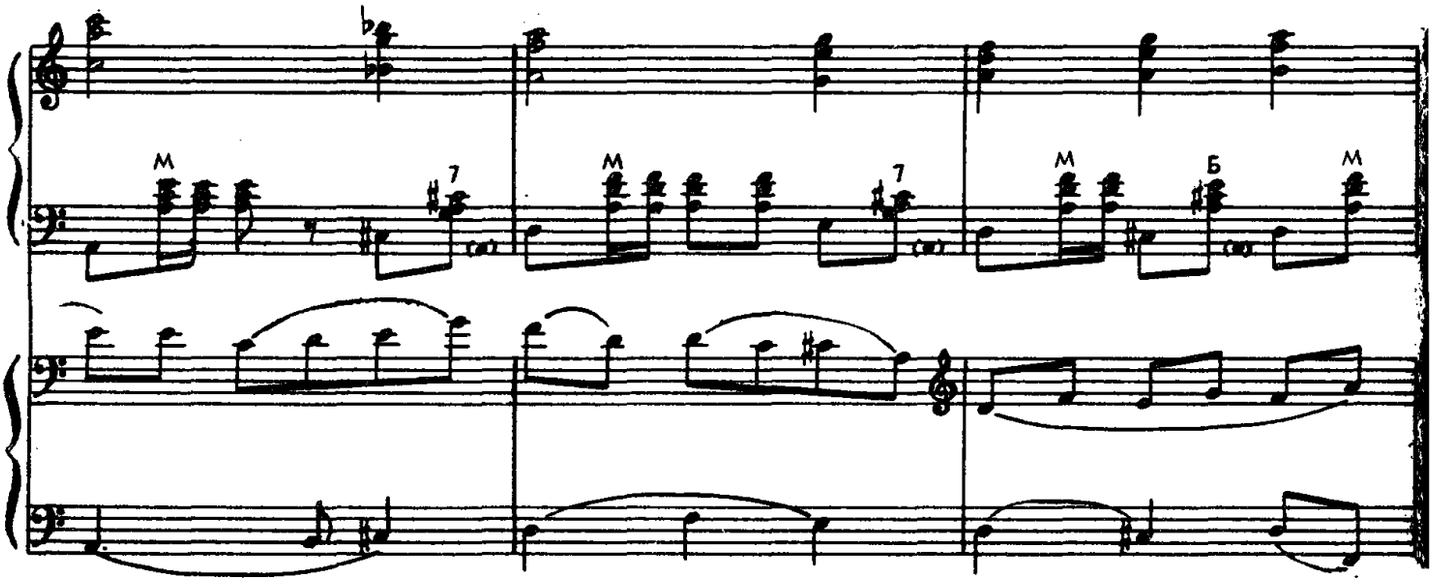

17

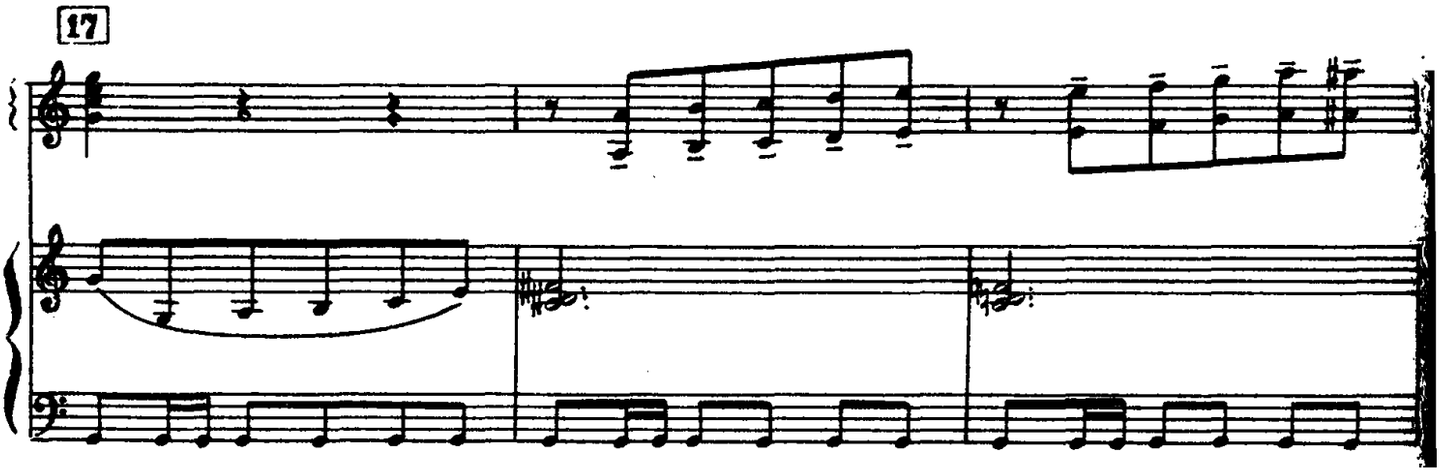

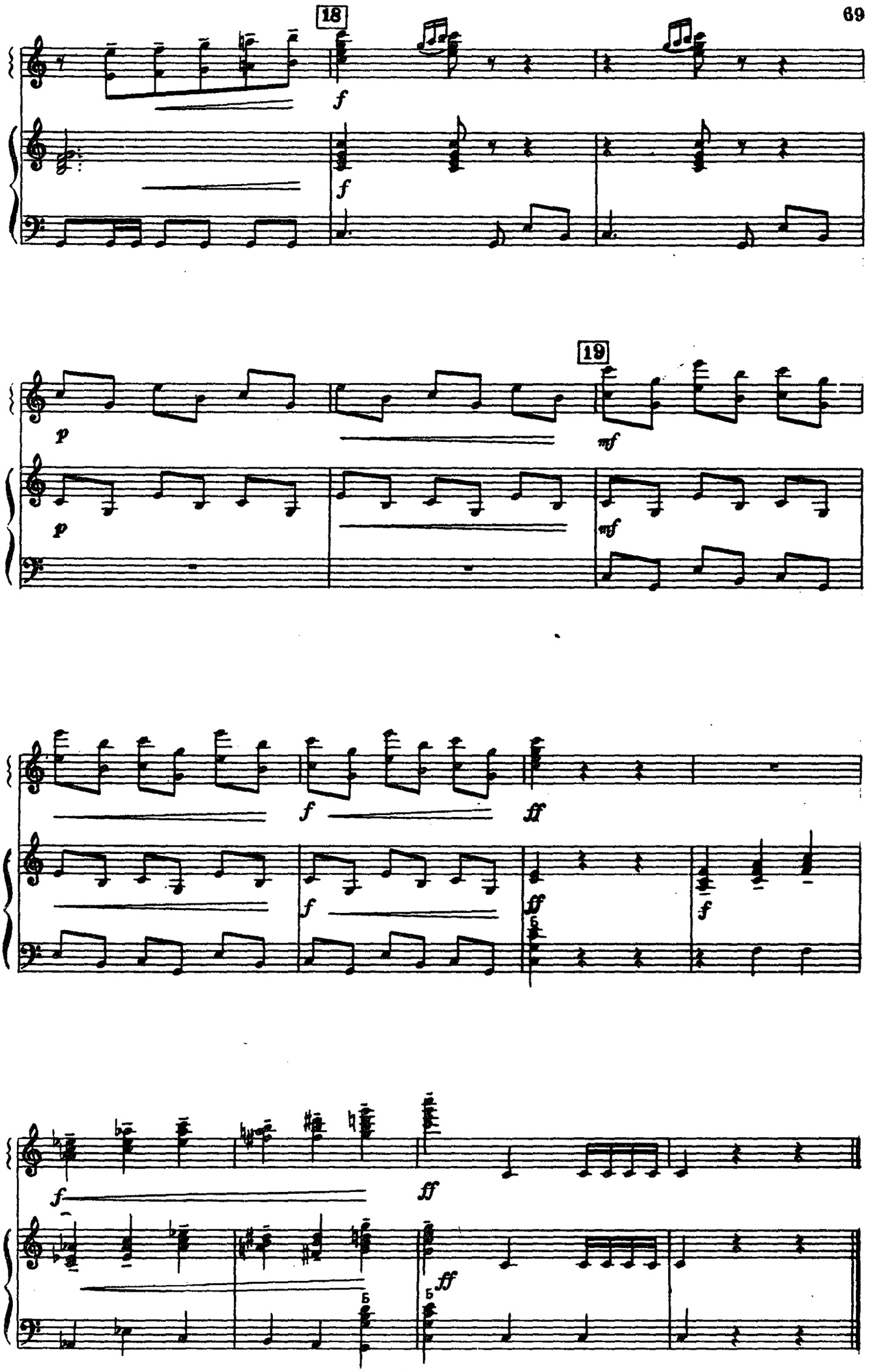
18
f
f
19
p
p
mf
mf
f
f
ff
f
ff
f
ff
ff

ВЕЧЕРНЕЕ ПОЛЕ

В. ПЕТРЕНКО

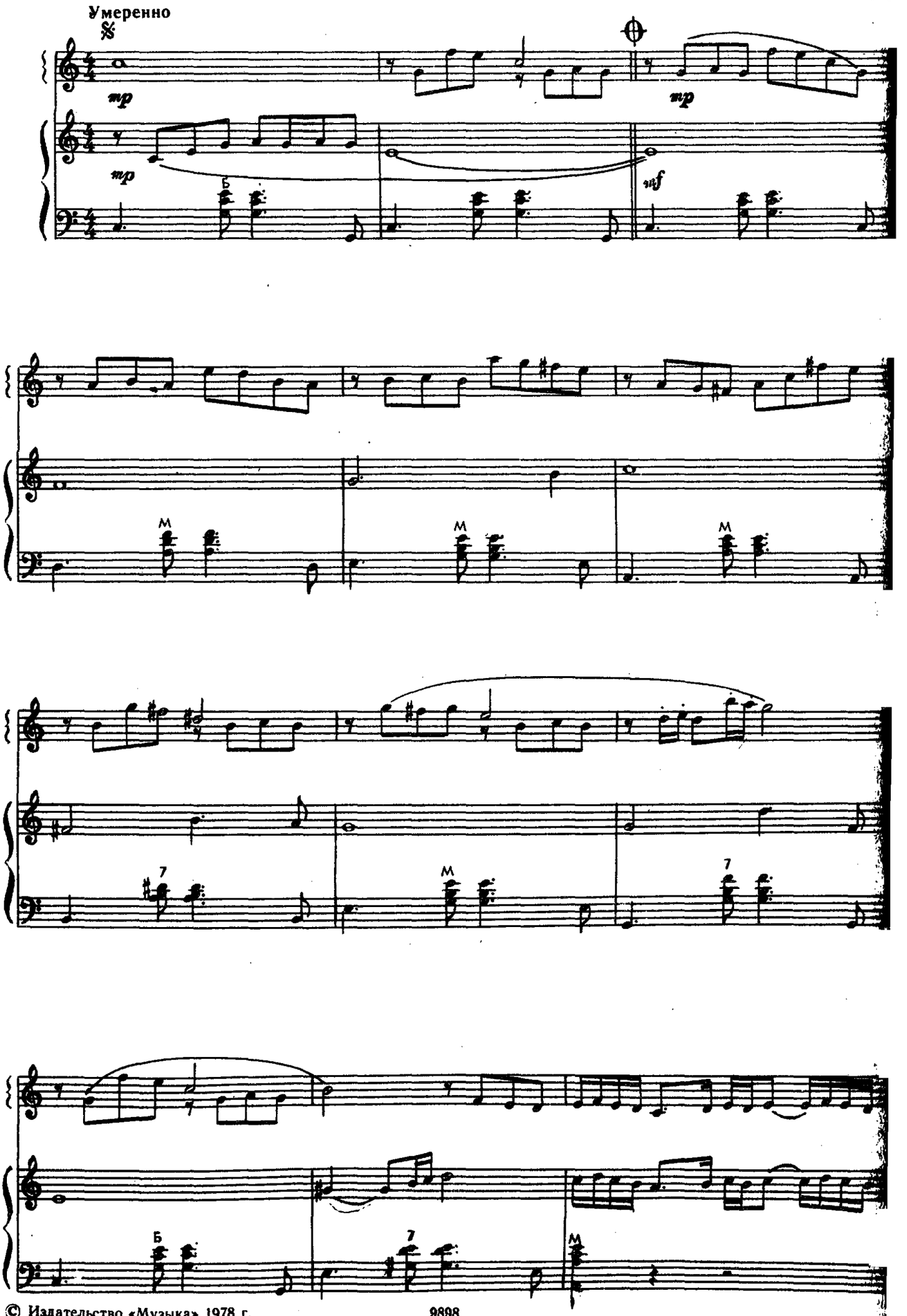

© Издательство «Музыка» 1978 г.

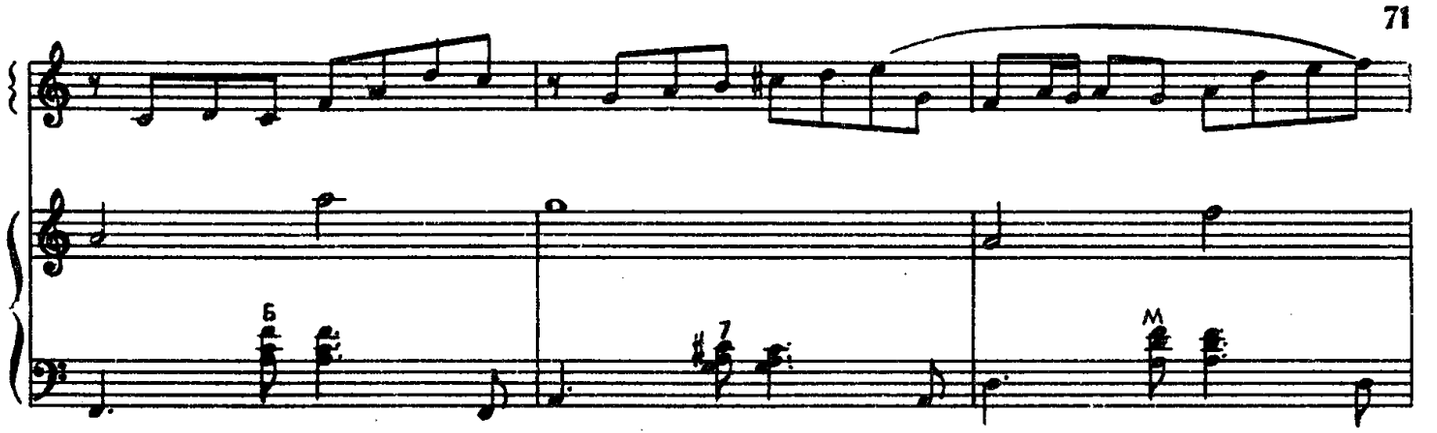
Б
7
М

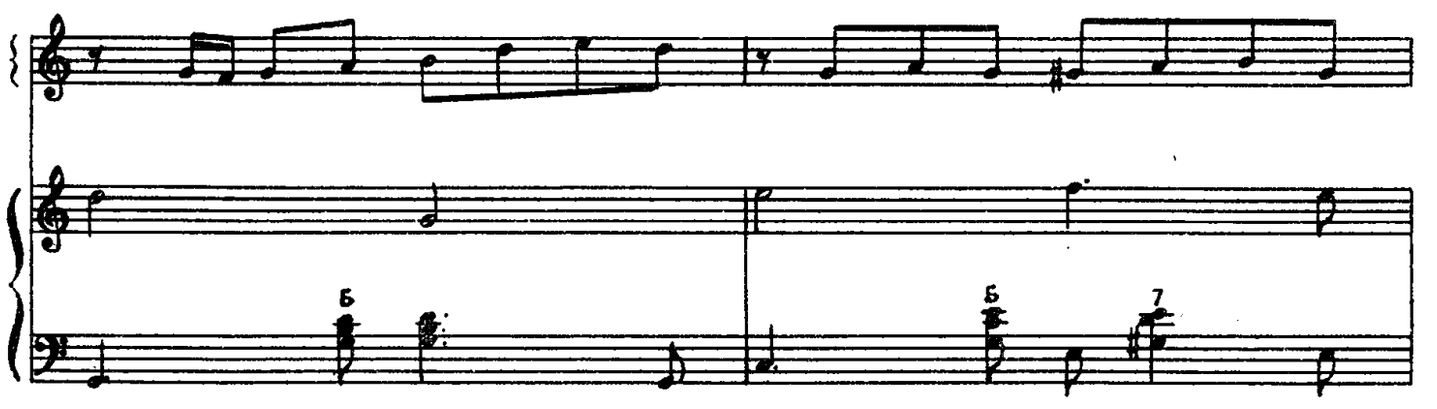
Б
Б
7

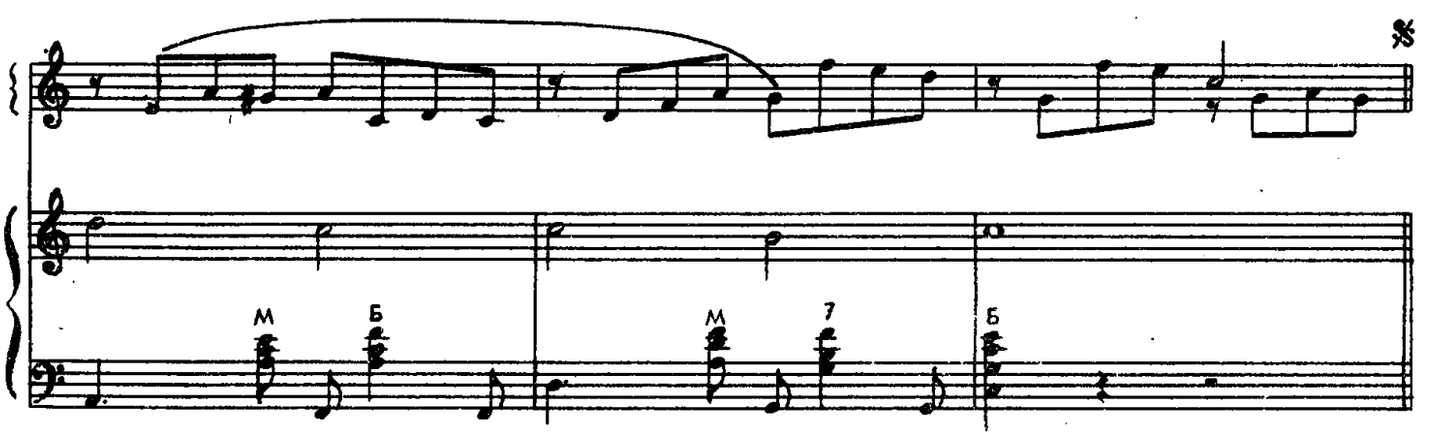
%
М
Б
М
7
Б

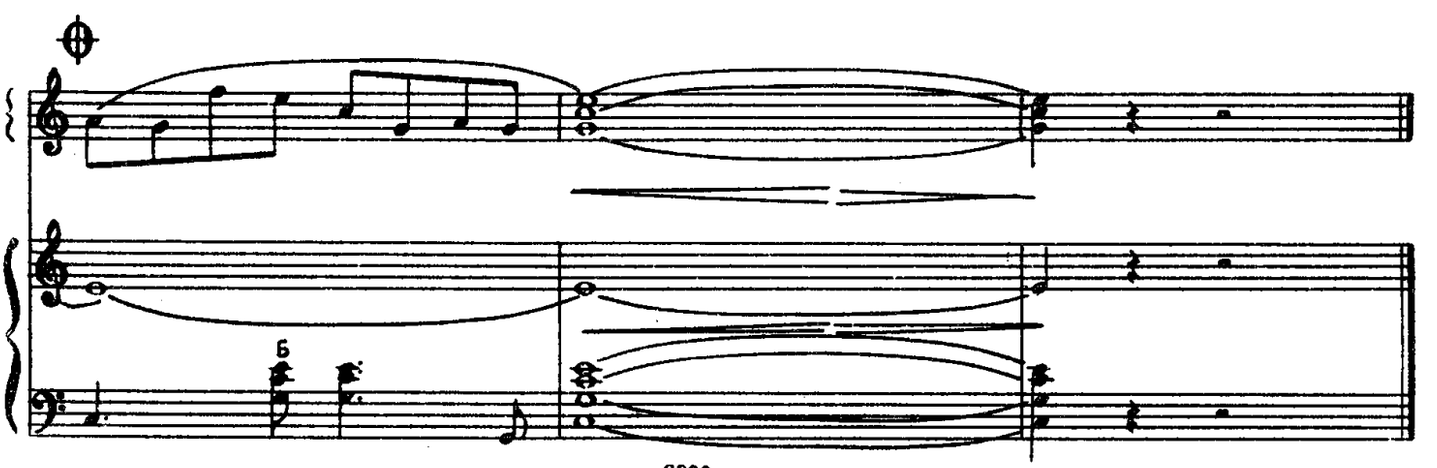
Б

ВОЛЖСКАЯ ФАНТАЗИЯ

Е. КУЗНЕЦОВ

Сурово. Не спеша

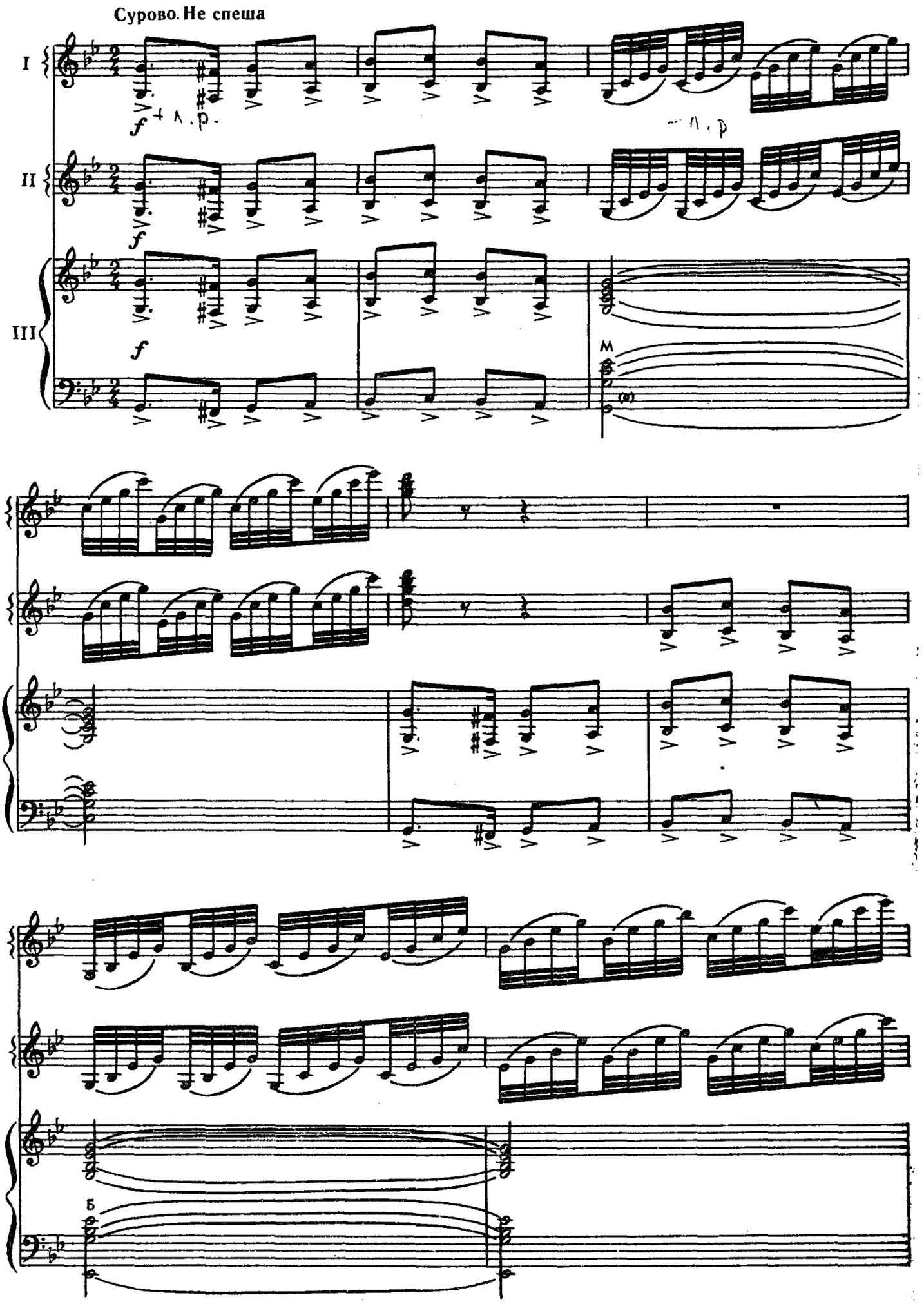

© Издательство «Музыка» 1978 г.

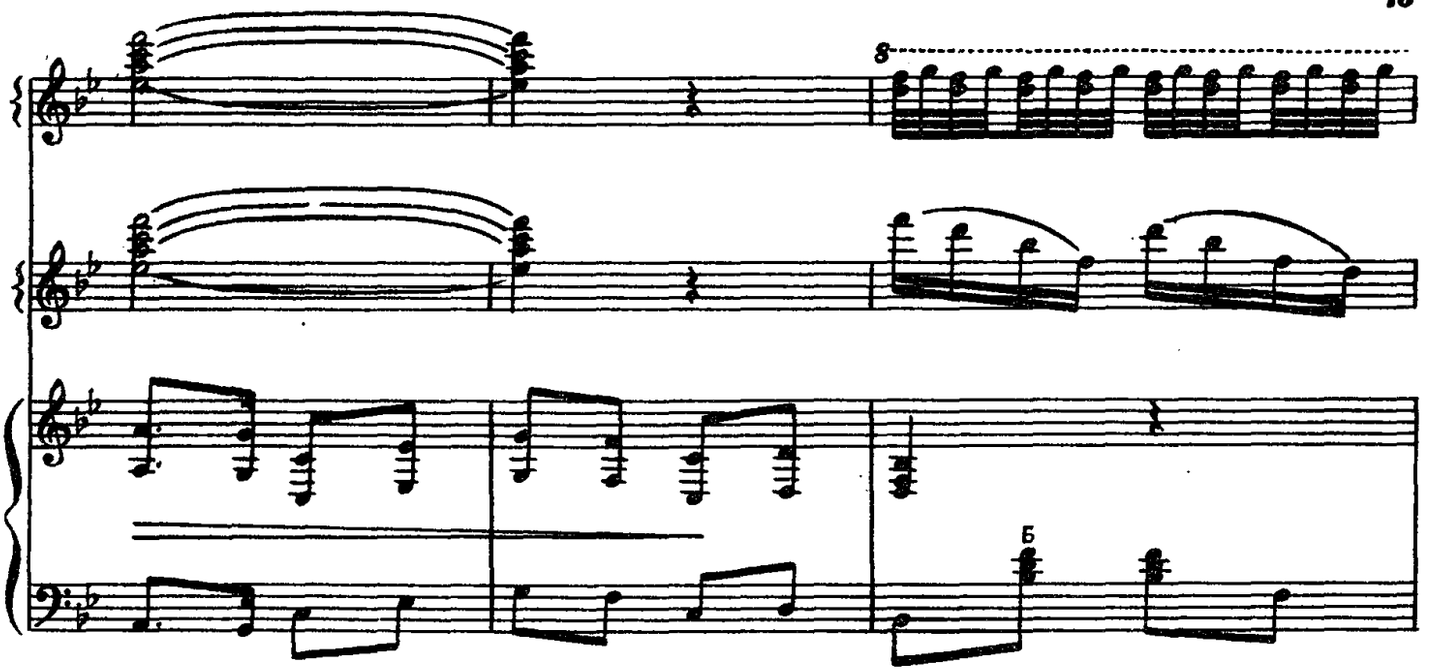
8
Б

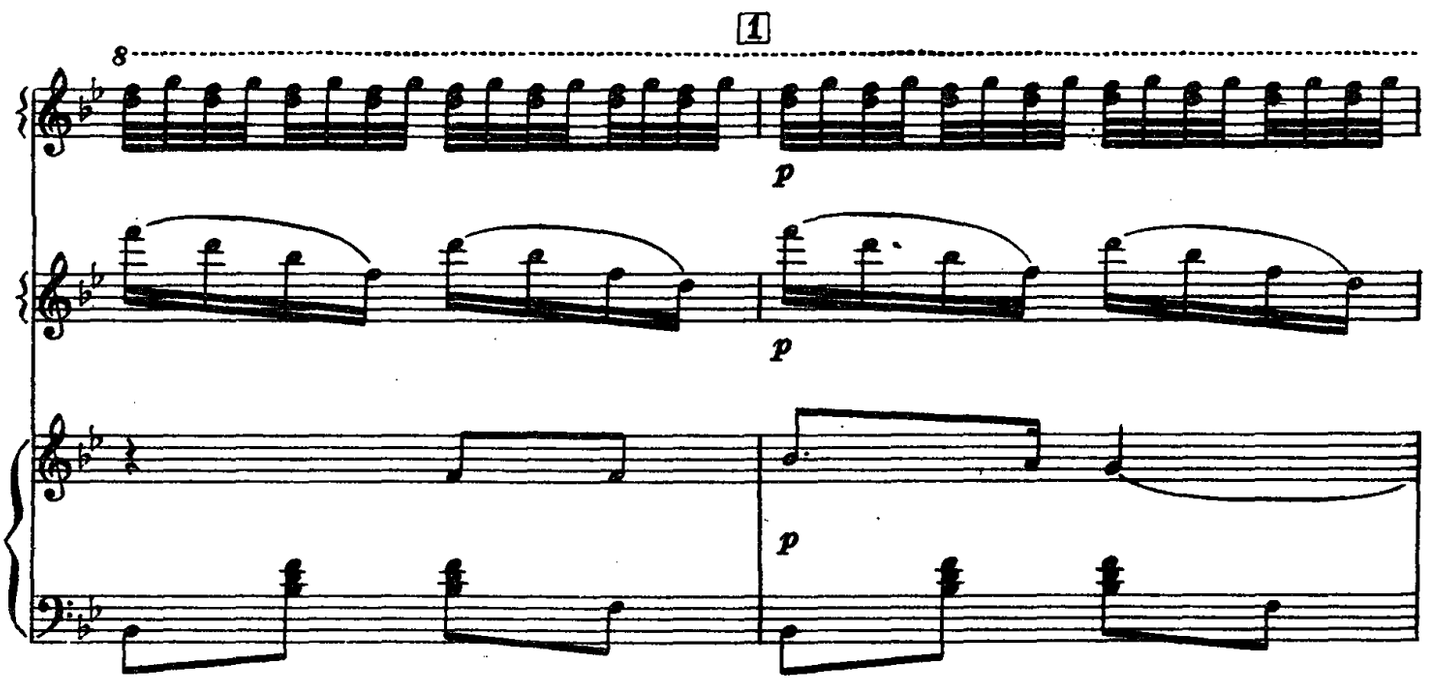
1
8
p
p
p

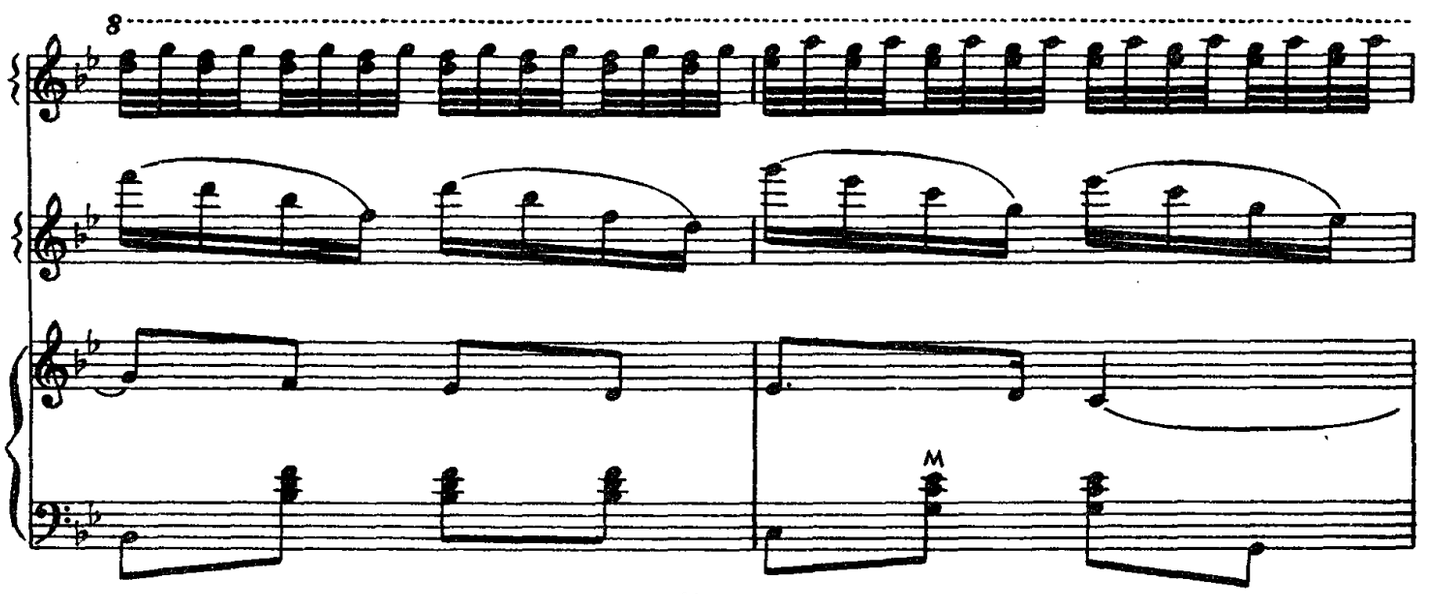
8
M

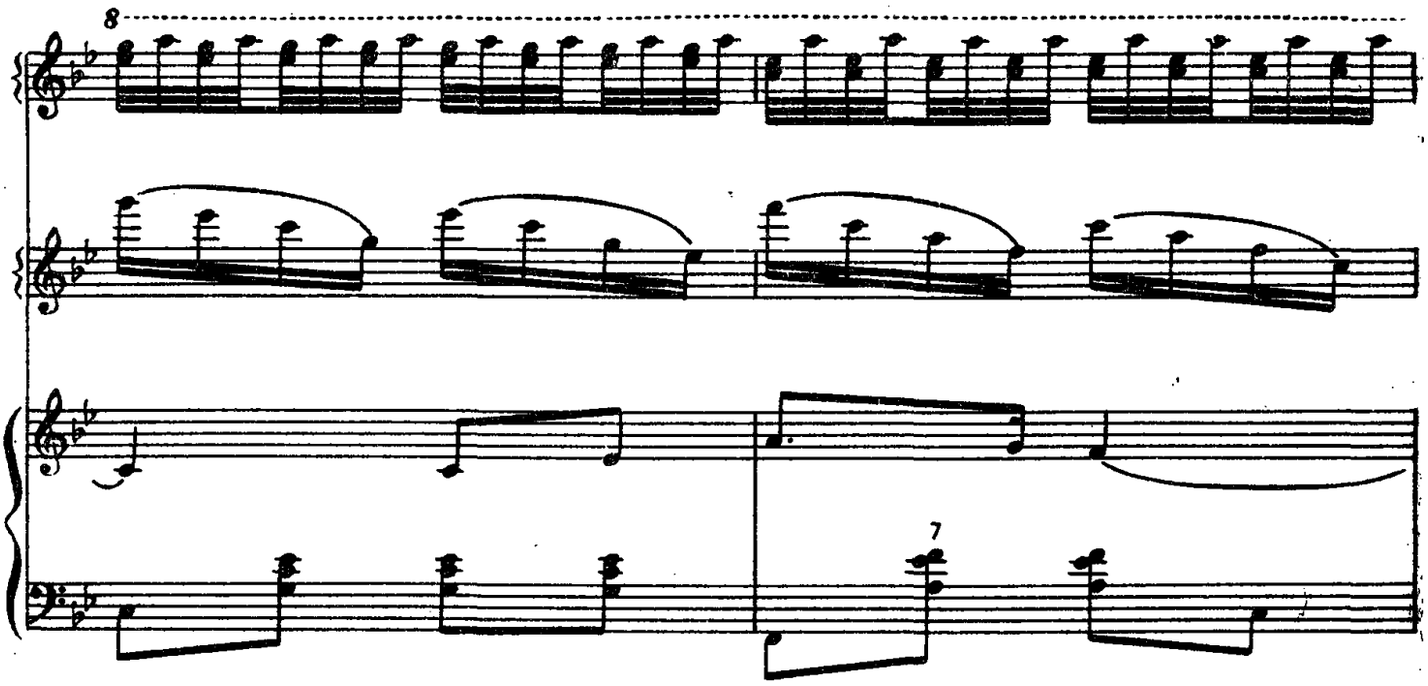
8
7

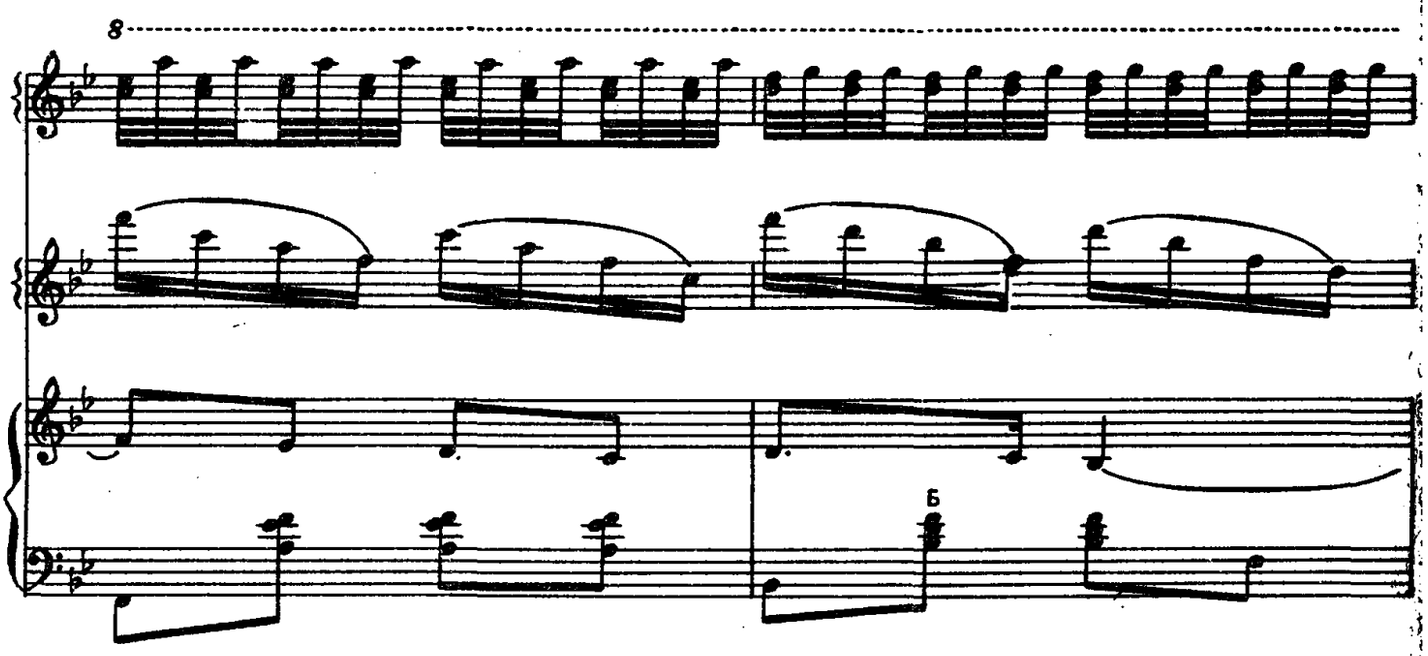
8
6

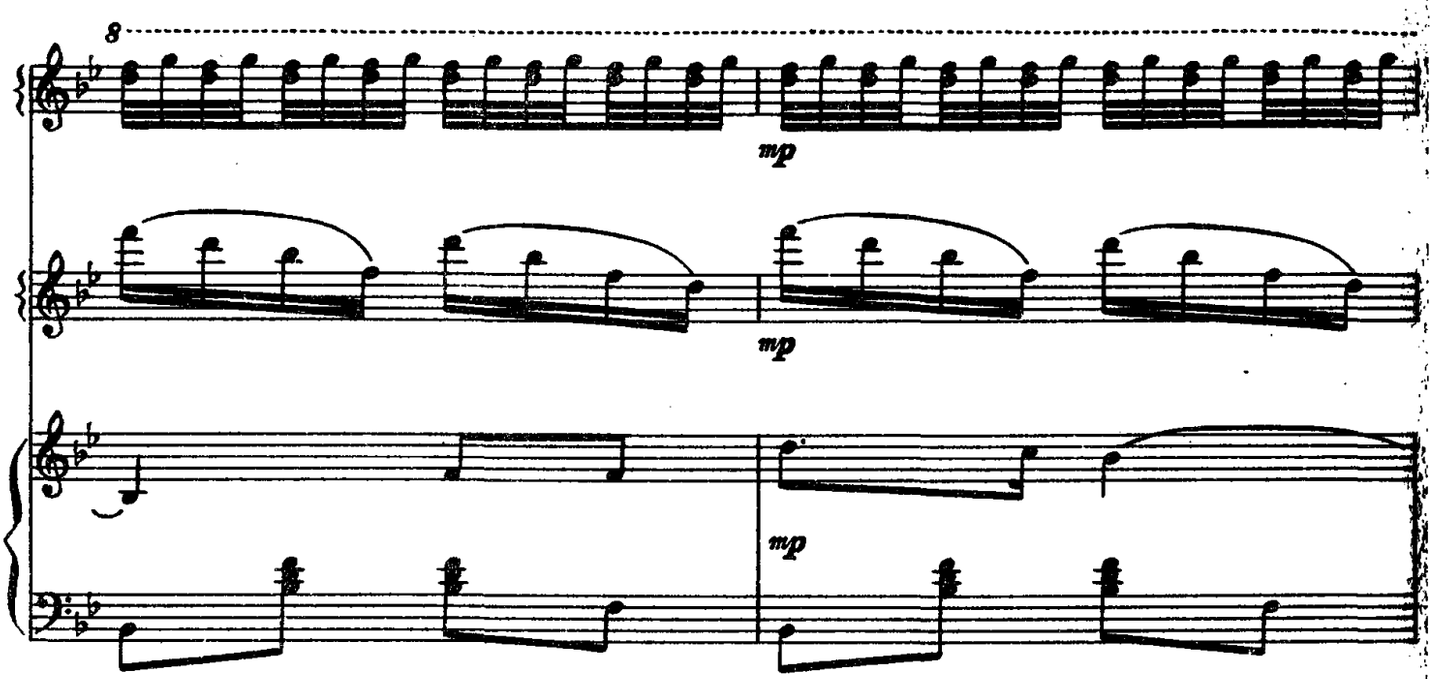
8
mp
mp
mp

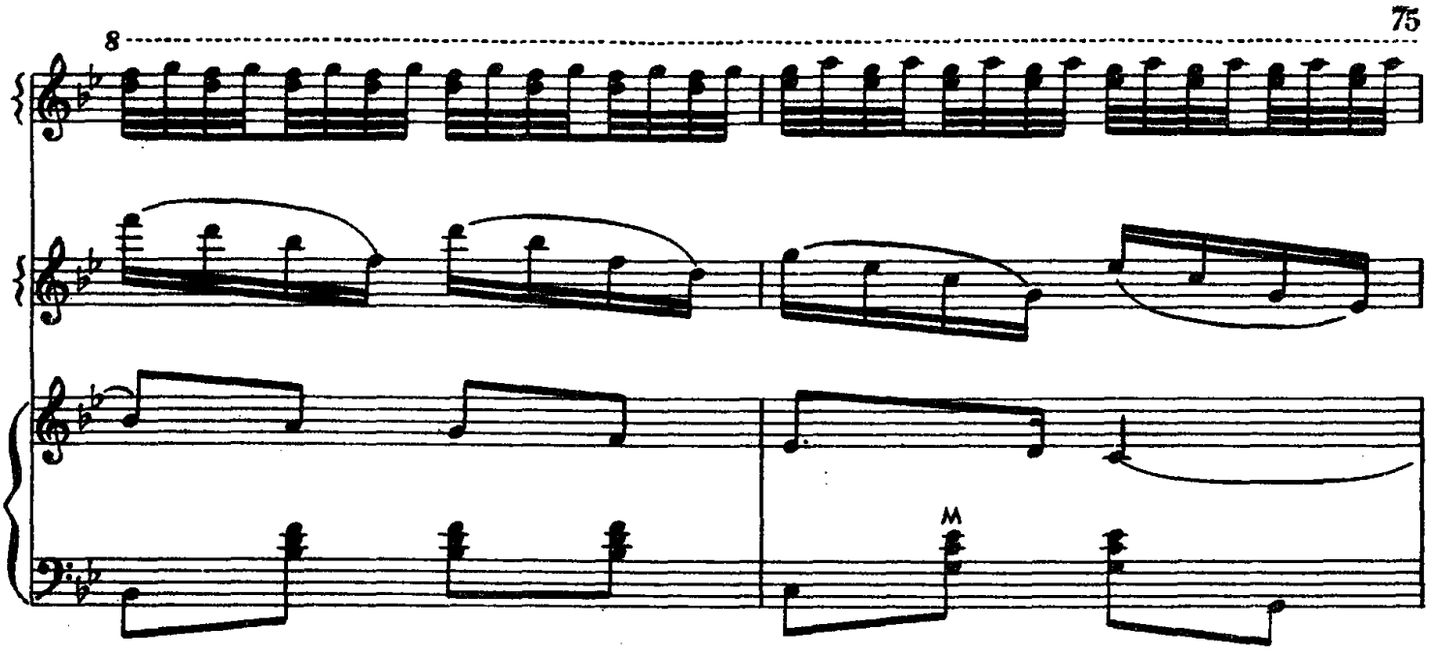
8
M

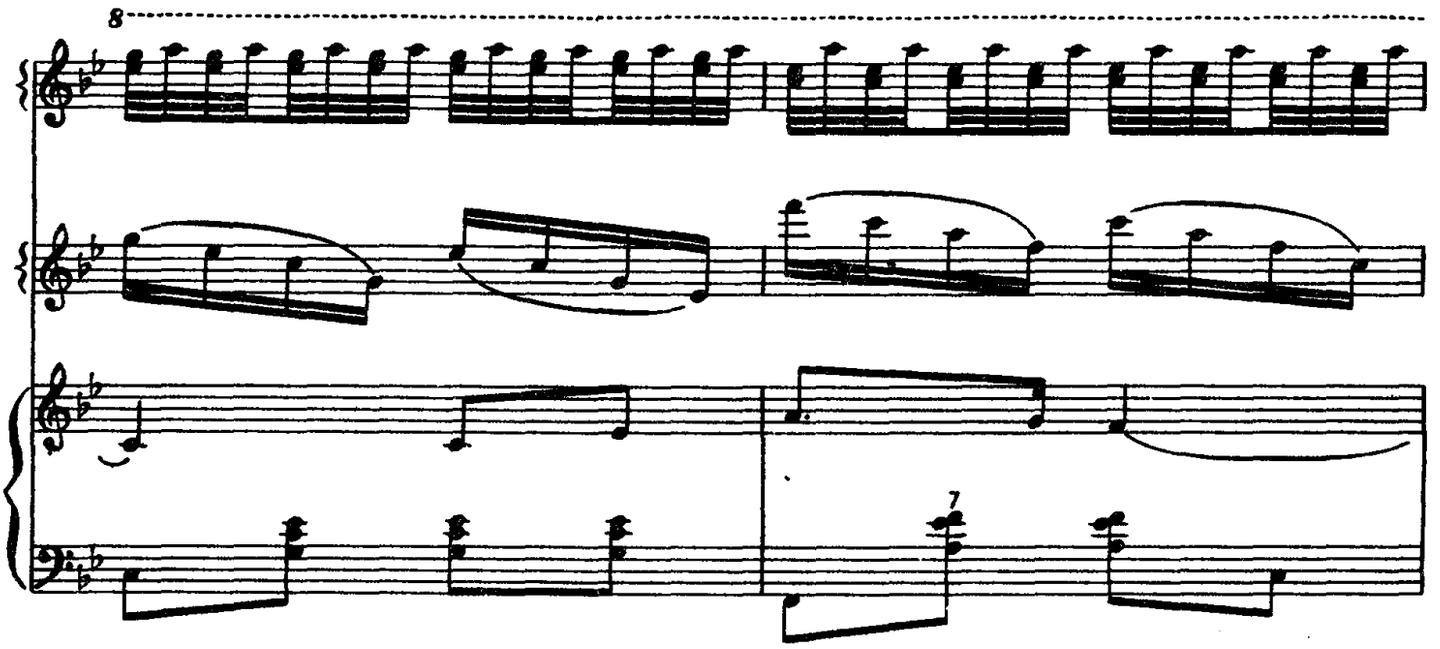
8
7

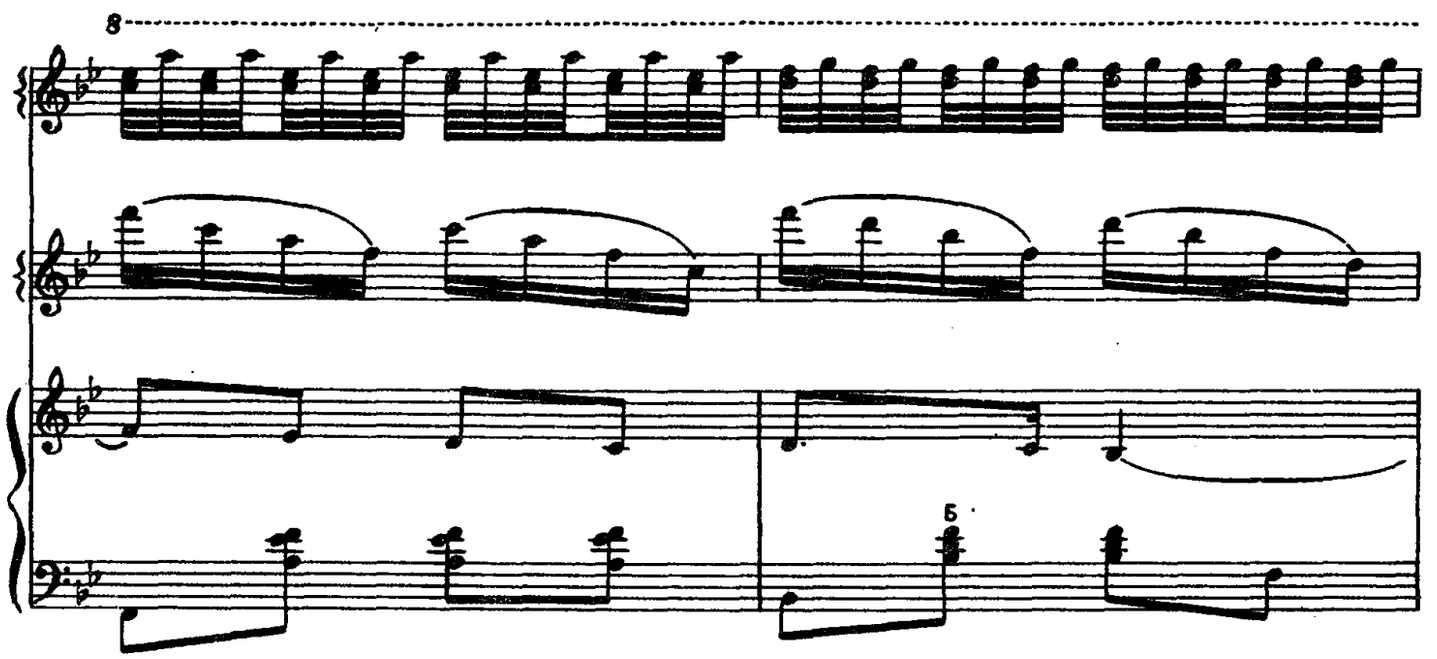
8
5

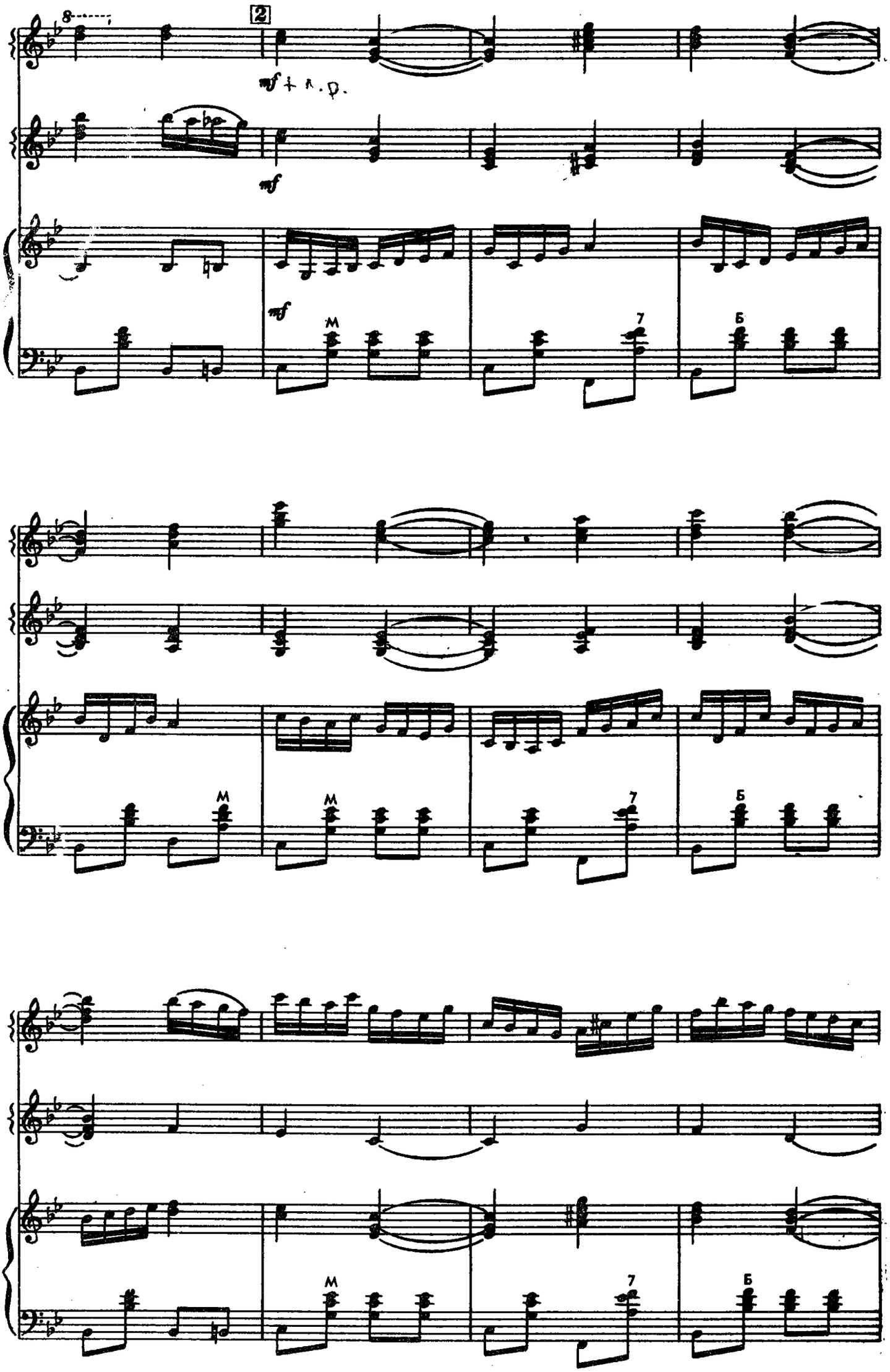
8
2
mf + A.D.
mf
mf
M
7
Б
M
M
7
Б
M
7
Б

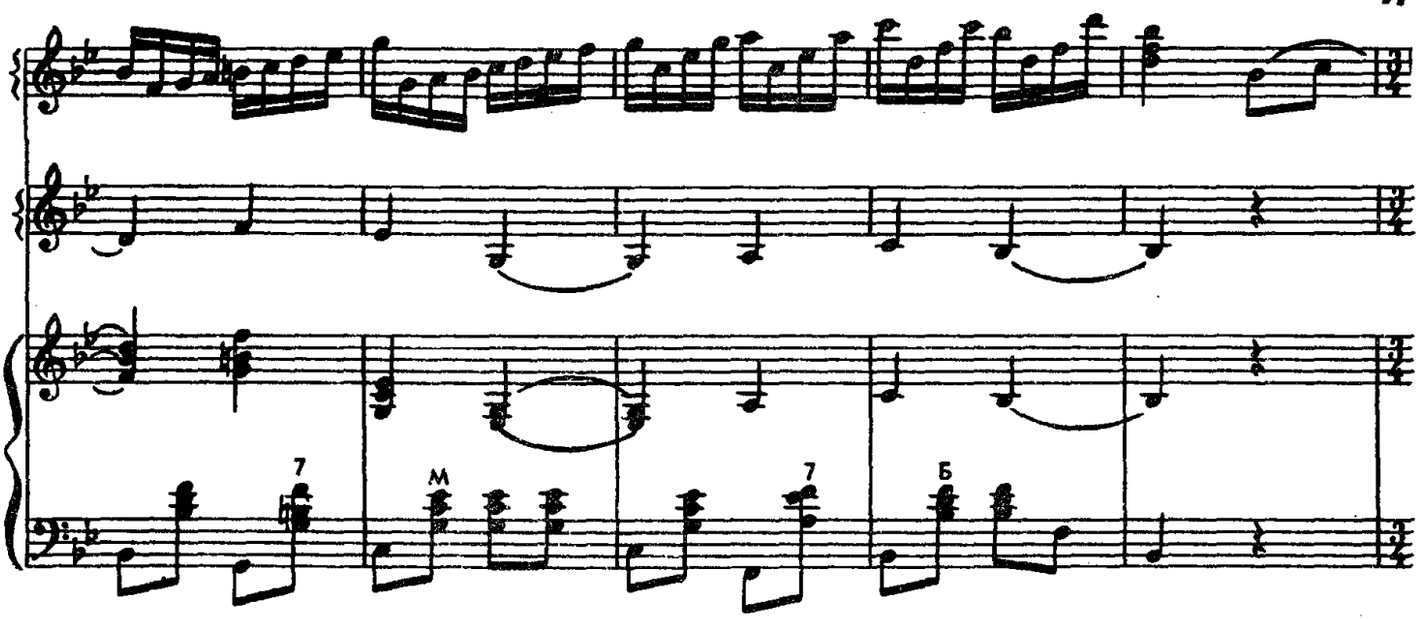

3 Напевно

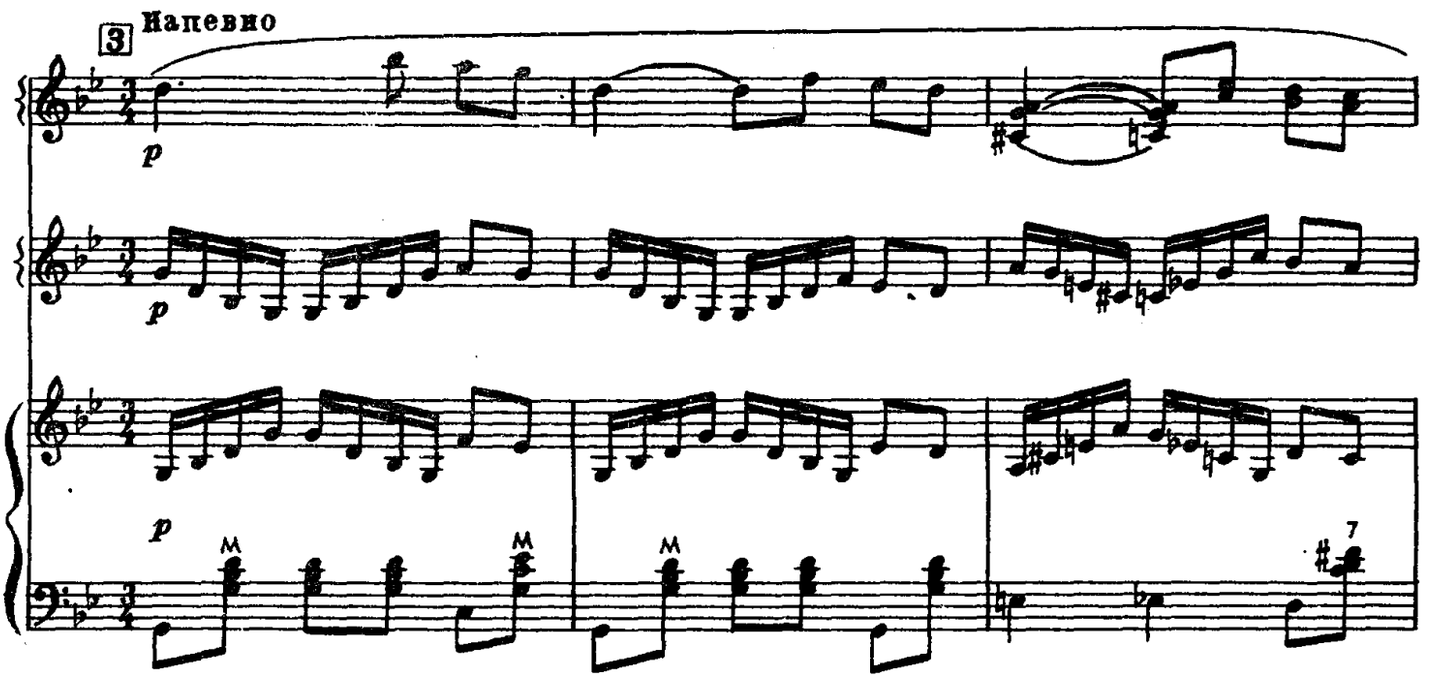

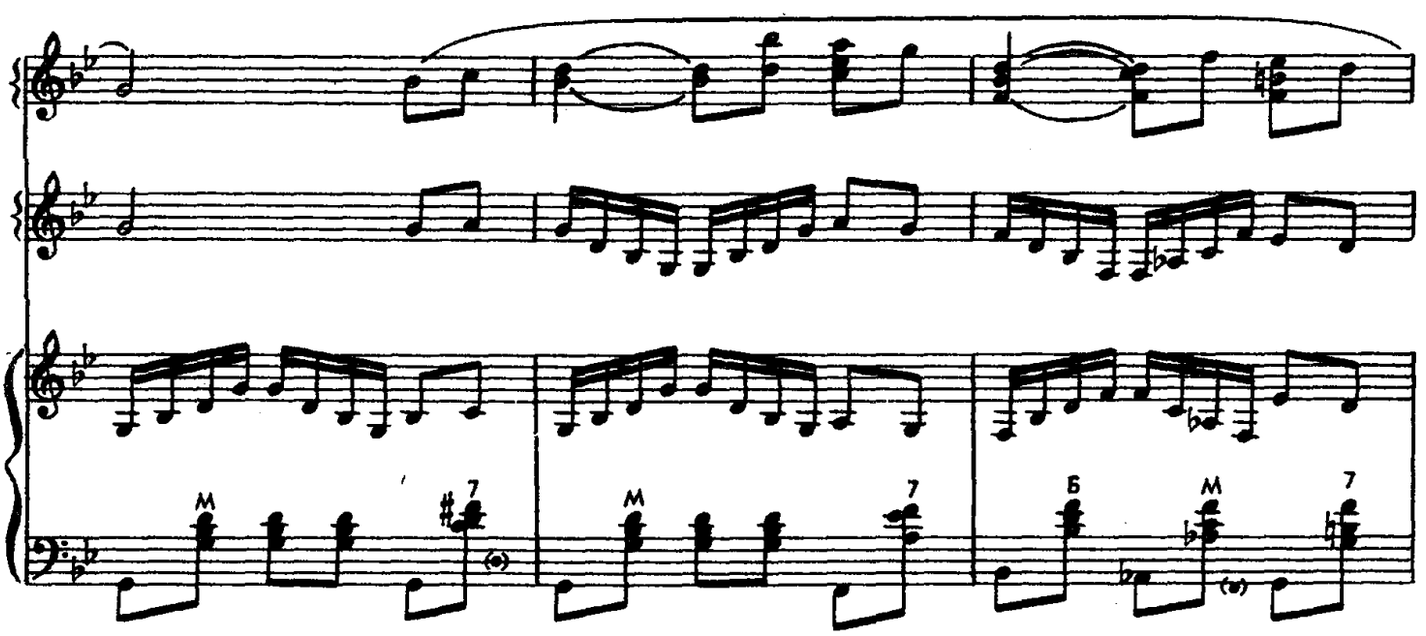

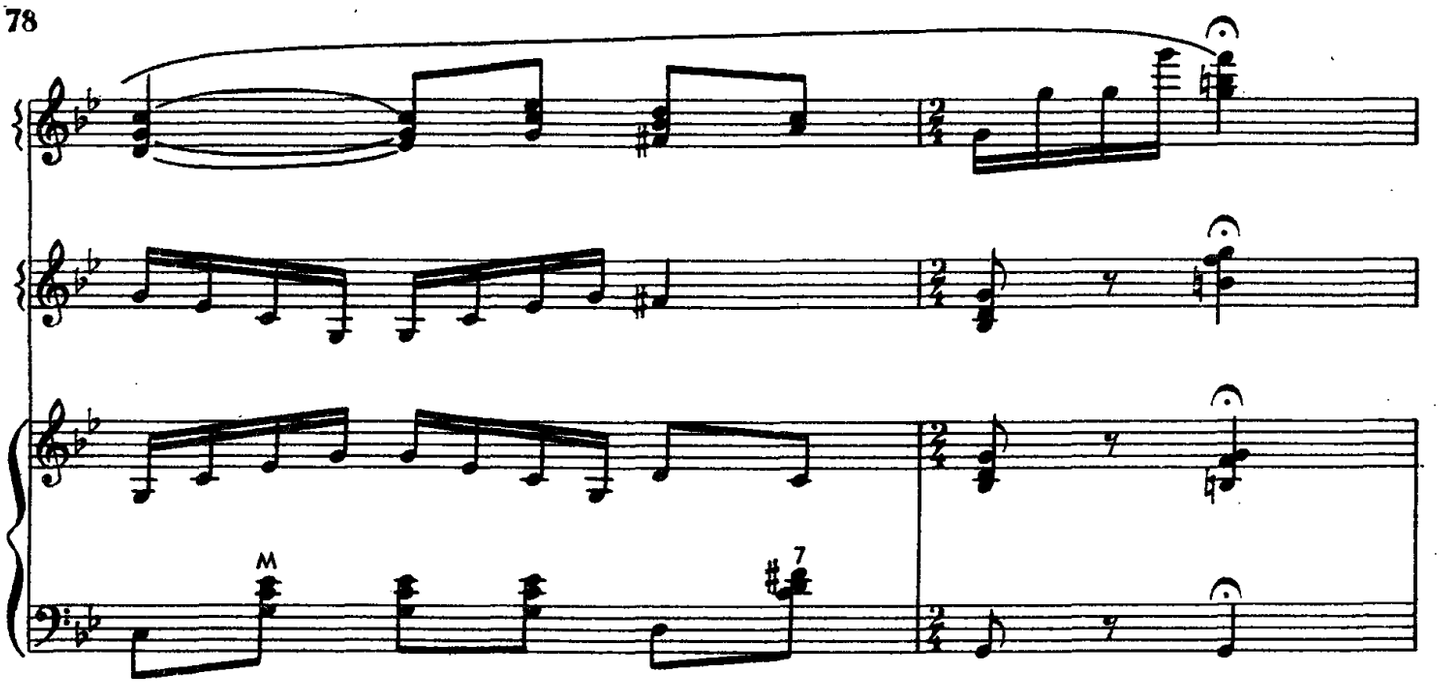

Не спеша, постепенно ускоряя

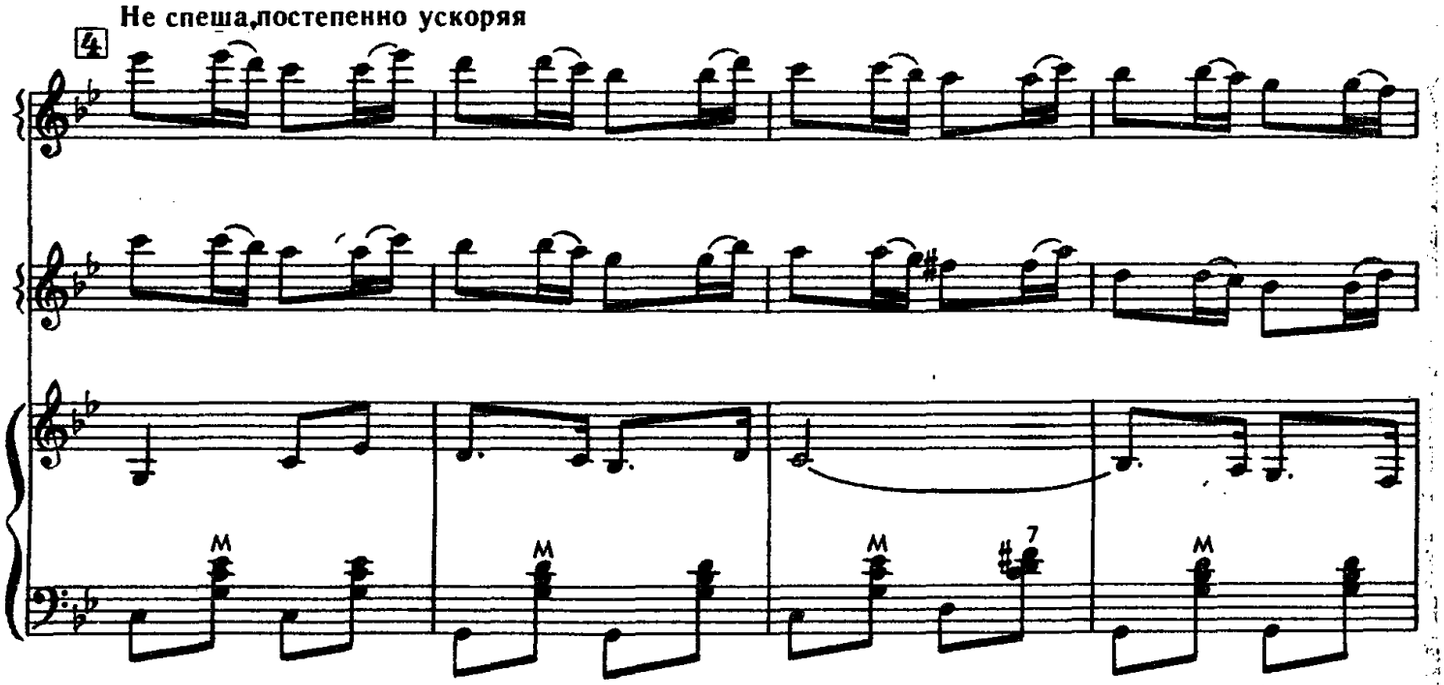

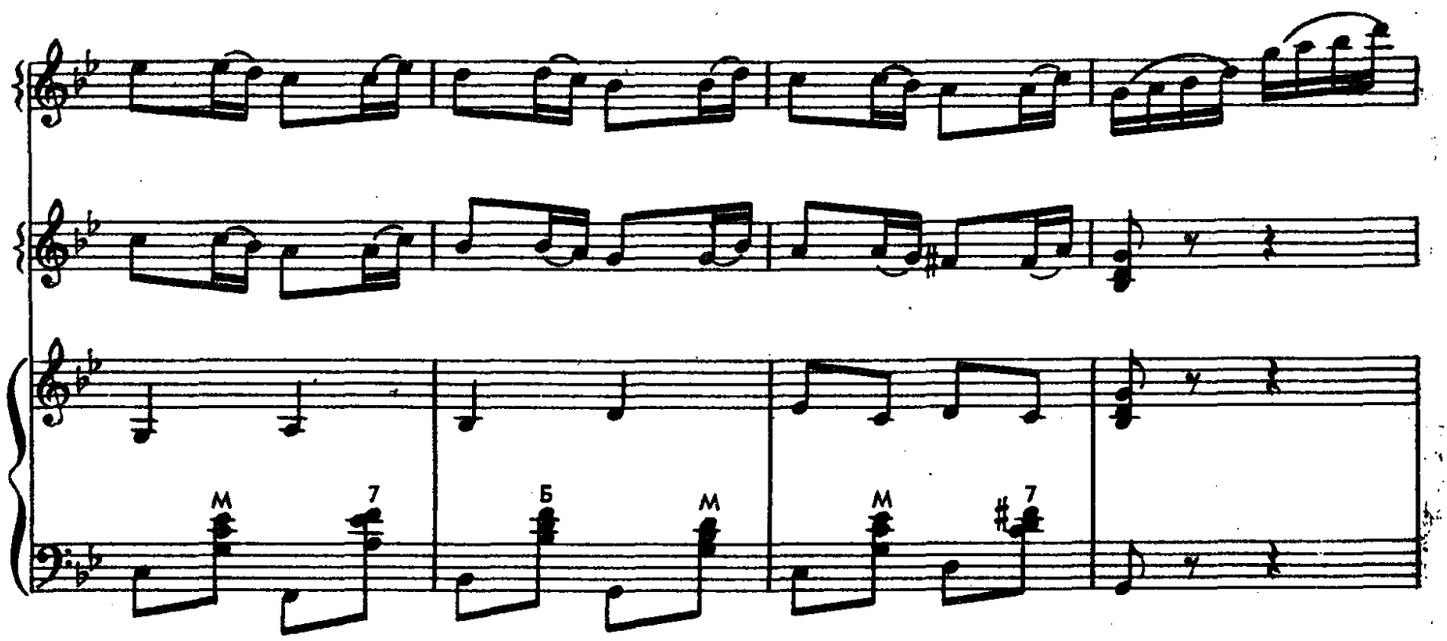

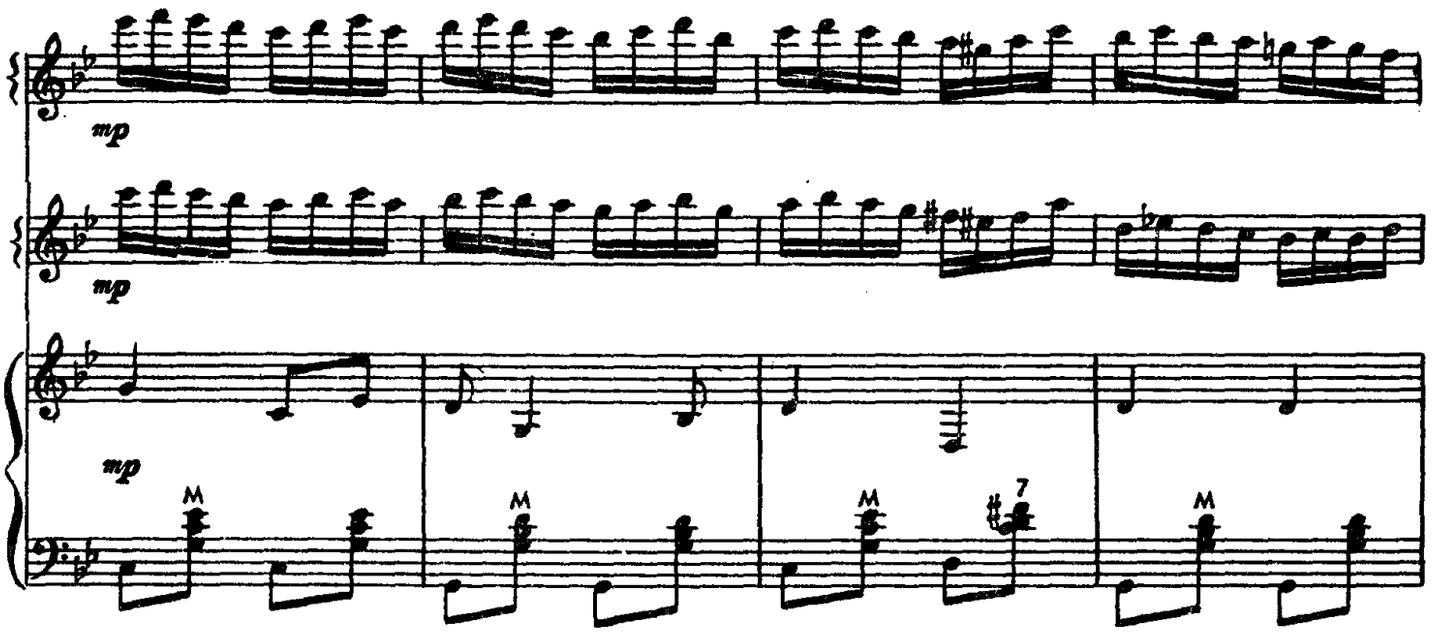

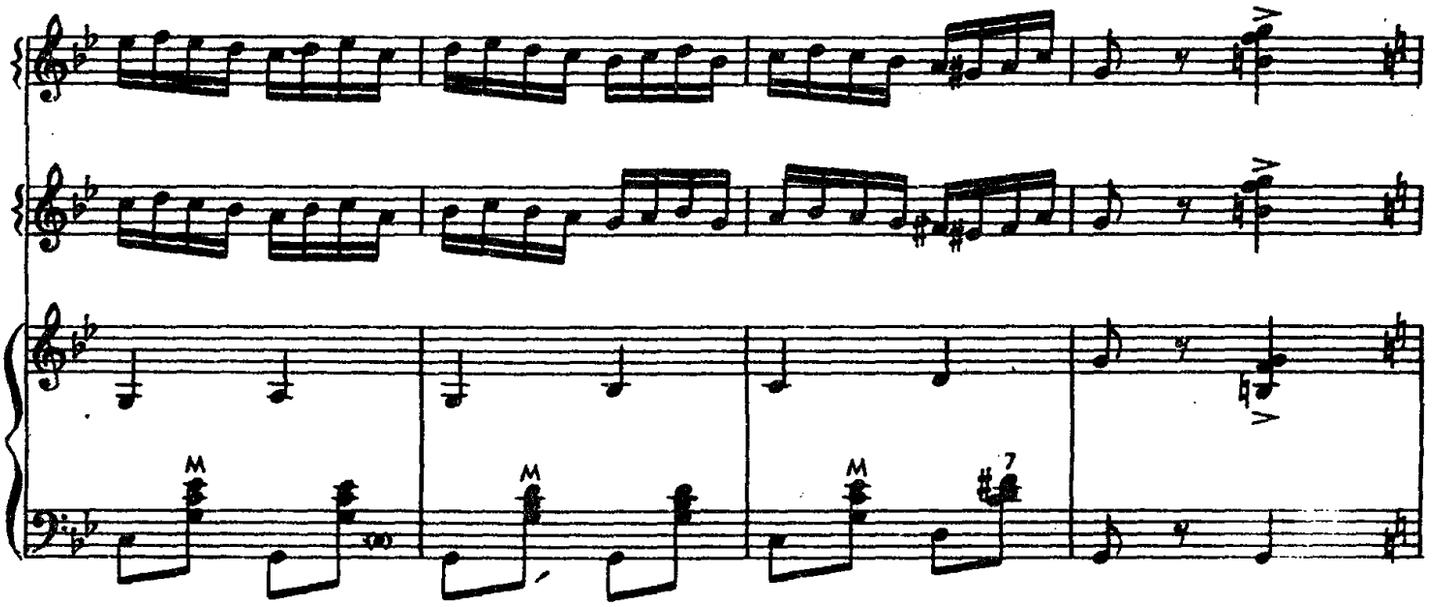

5 Игриво

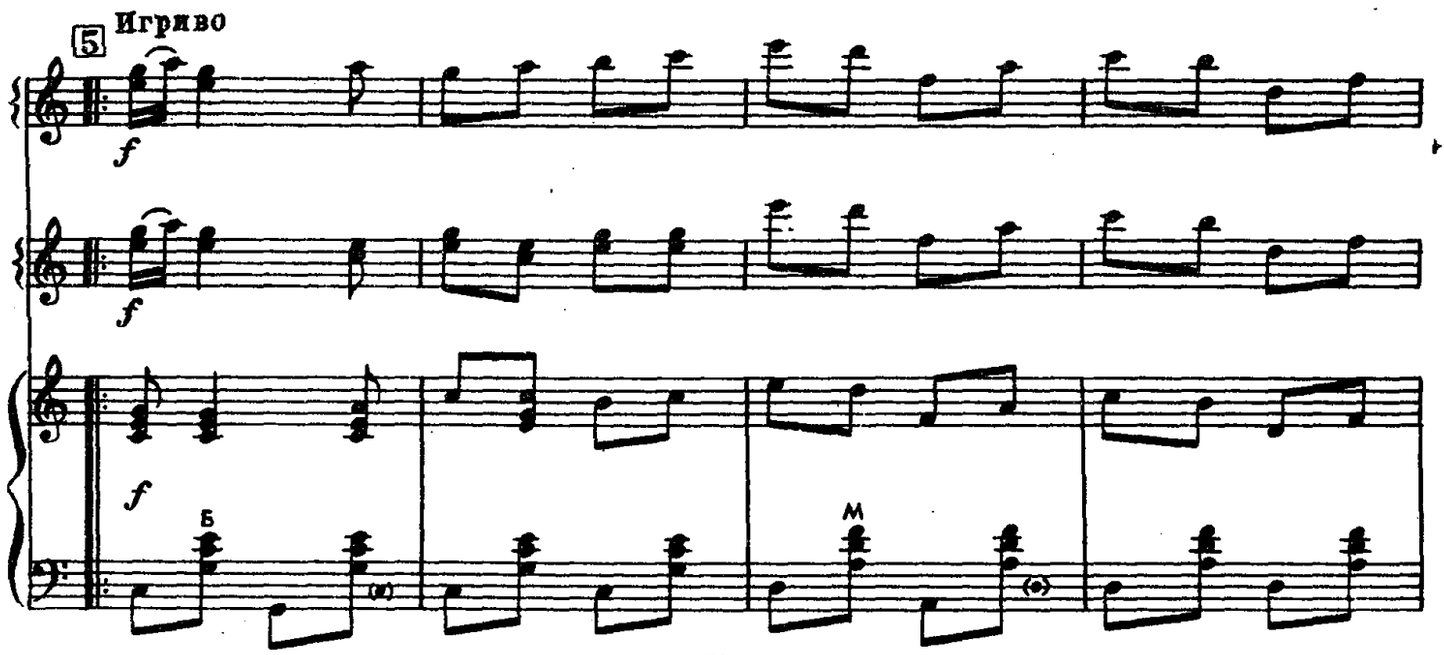

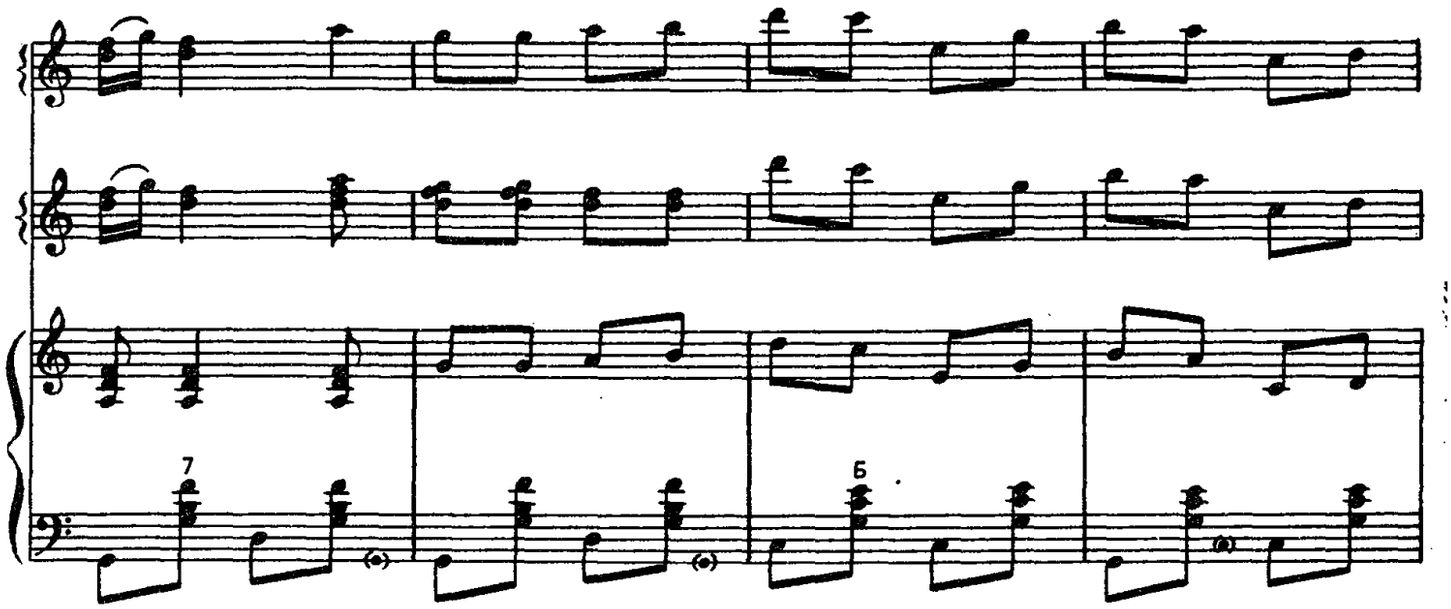
7
6

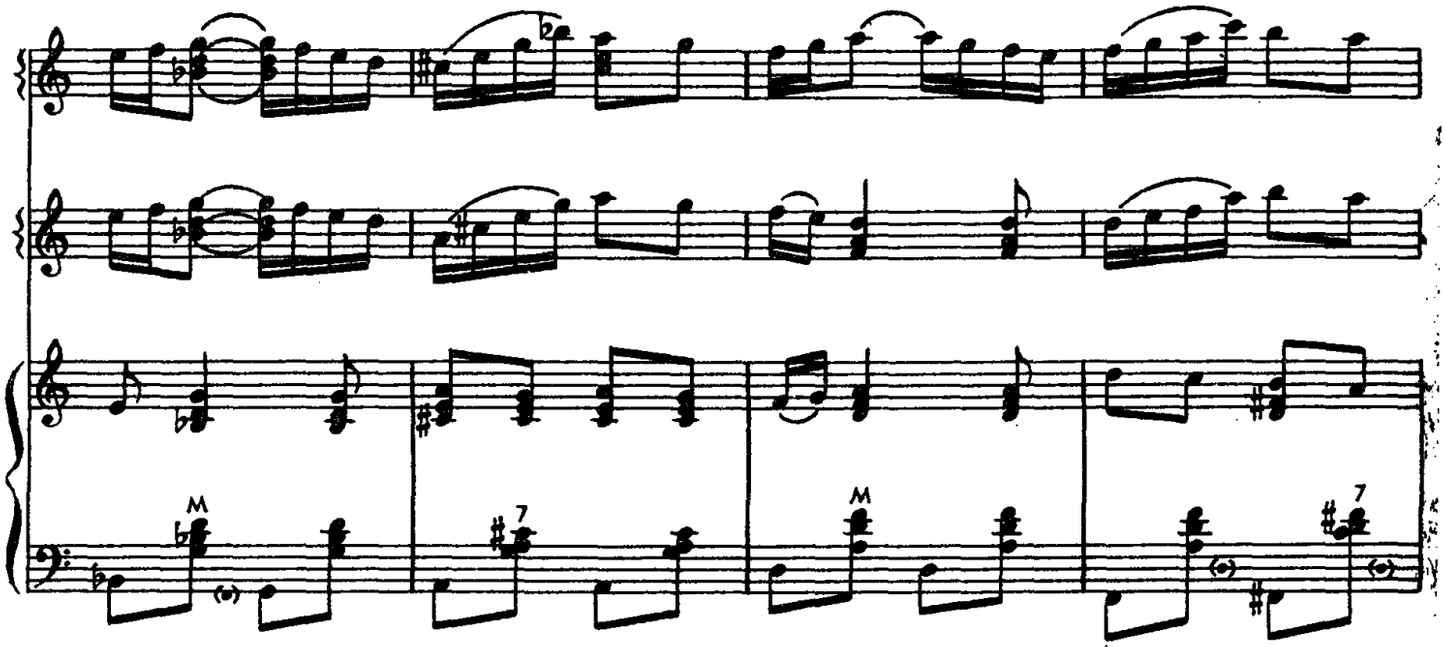
M
7
M
7

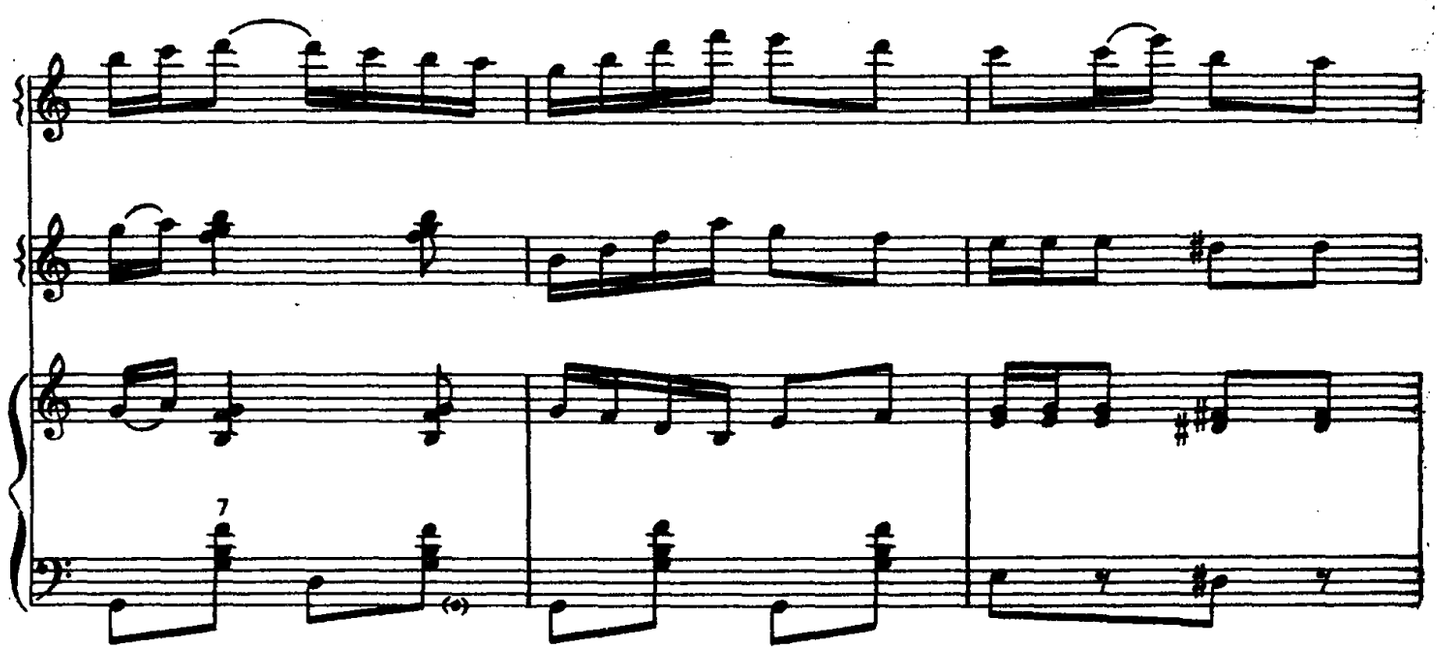
7

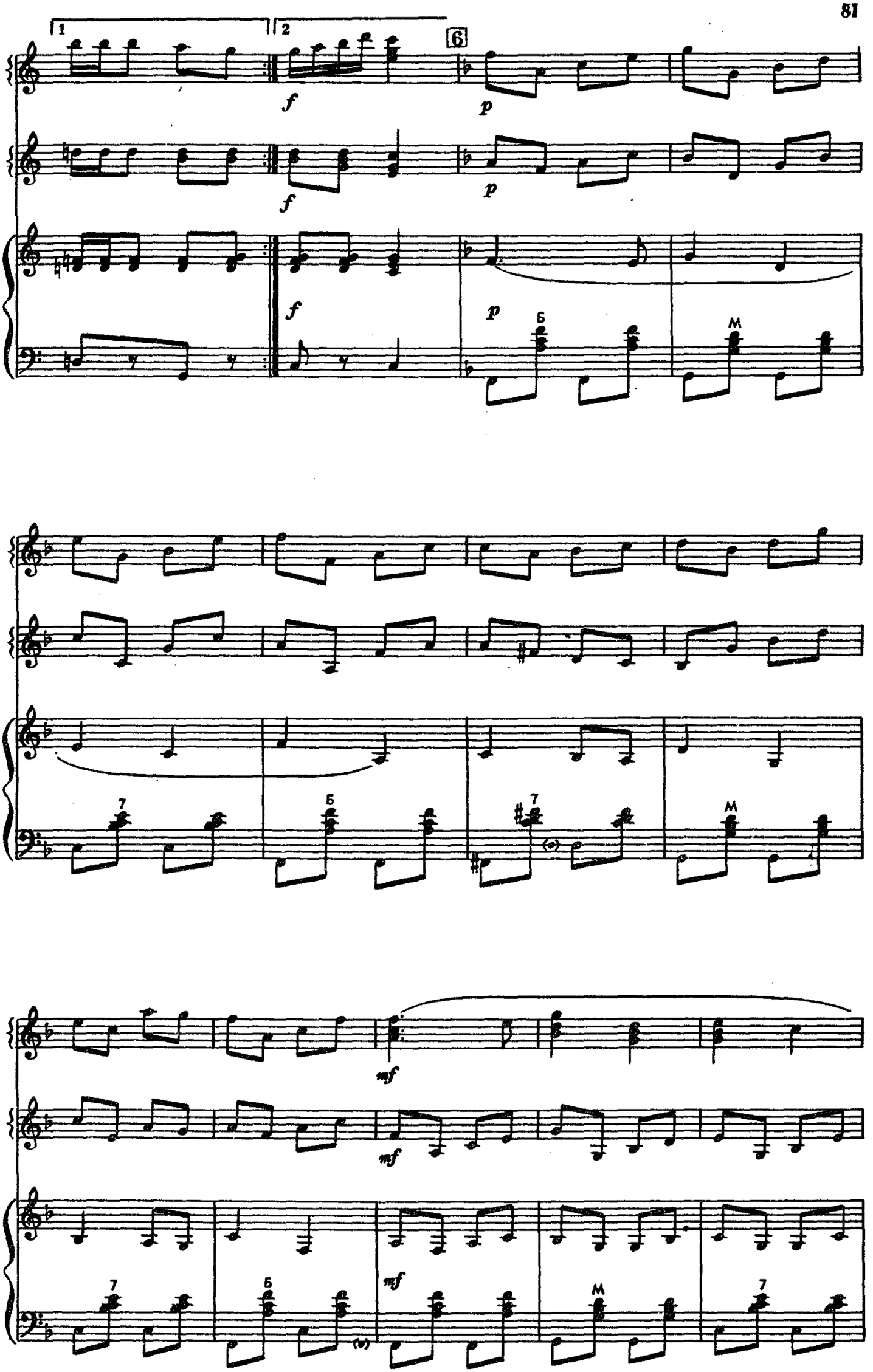
1
2
6
f
p
Б
М
7
mf

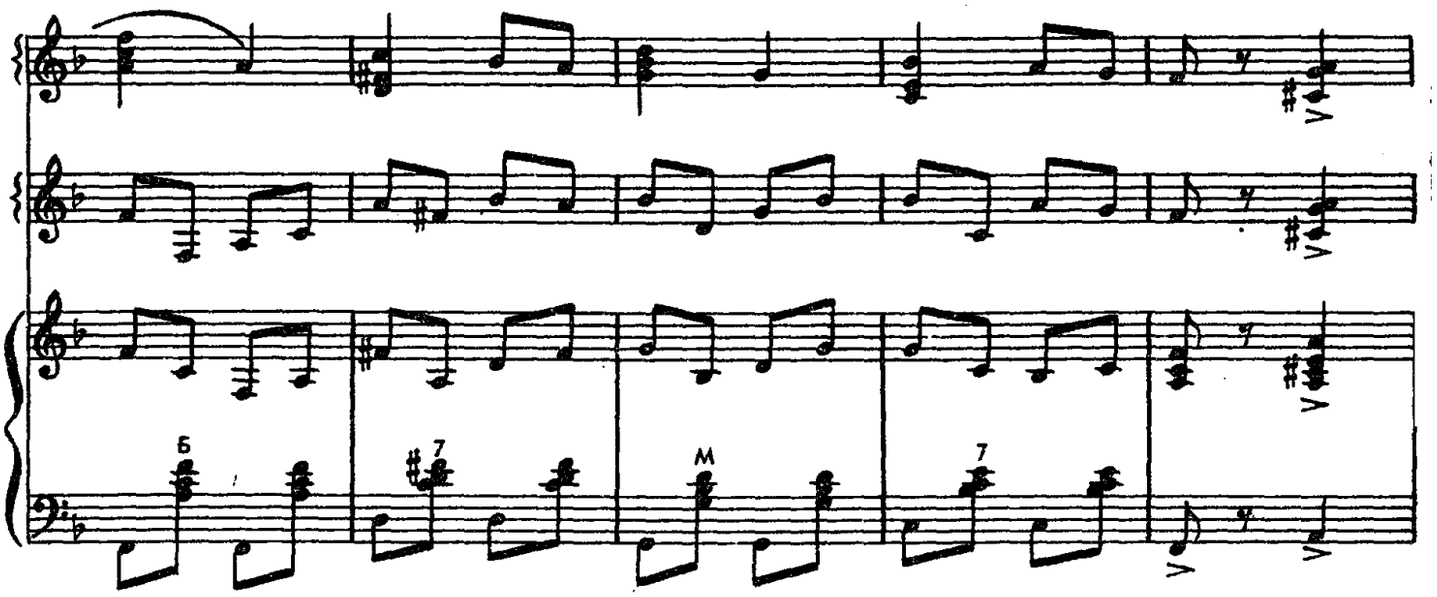
Б
7
М
7

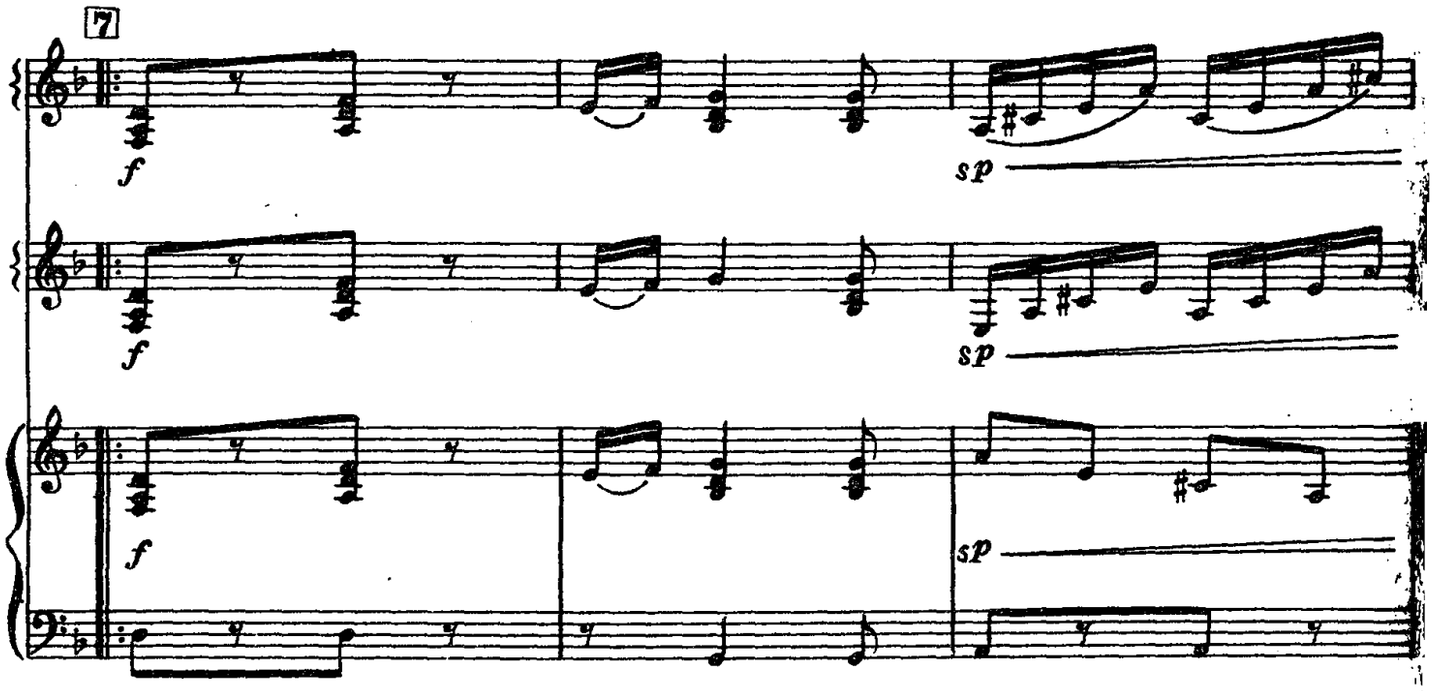
7
f
sp
f
sp
f
sp

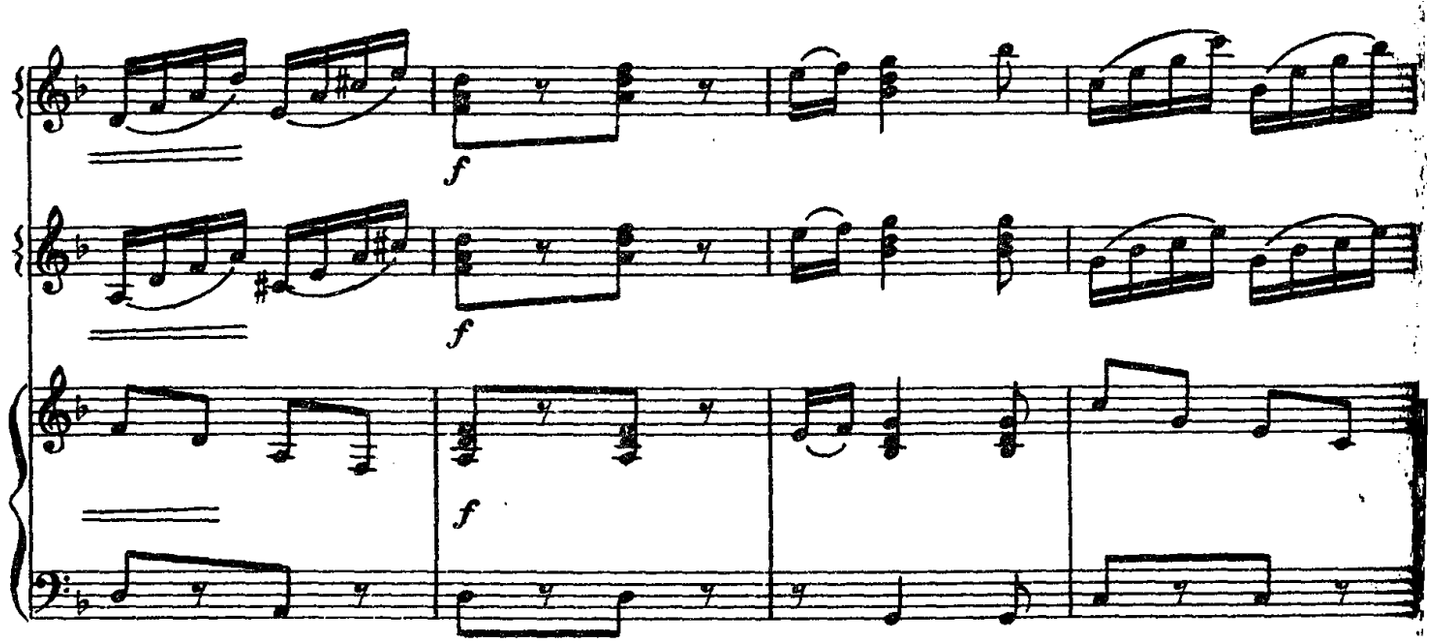
f
f
f

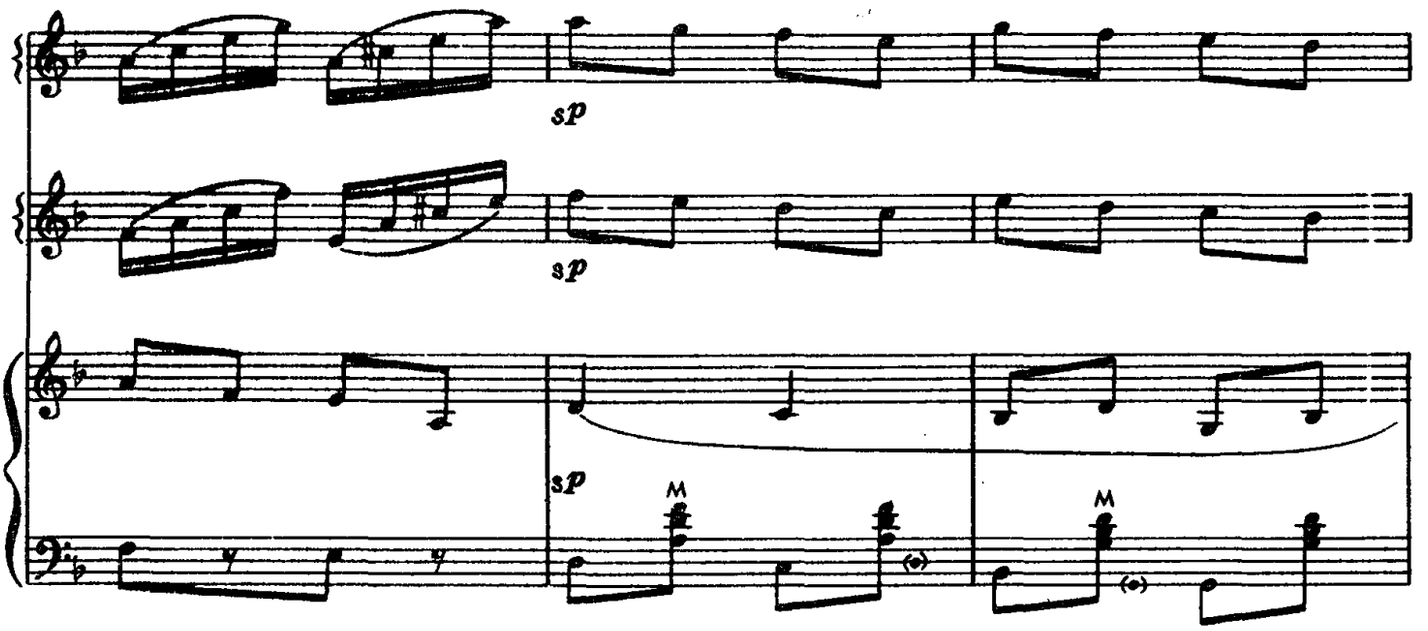
sp
sp
sp
M
M

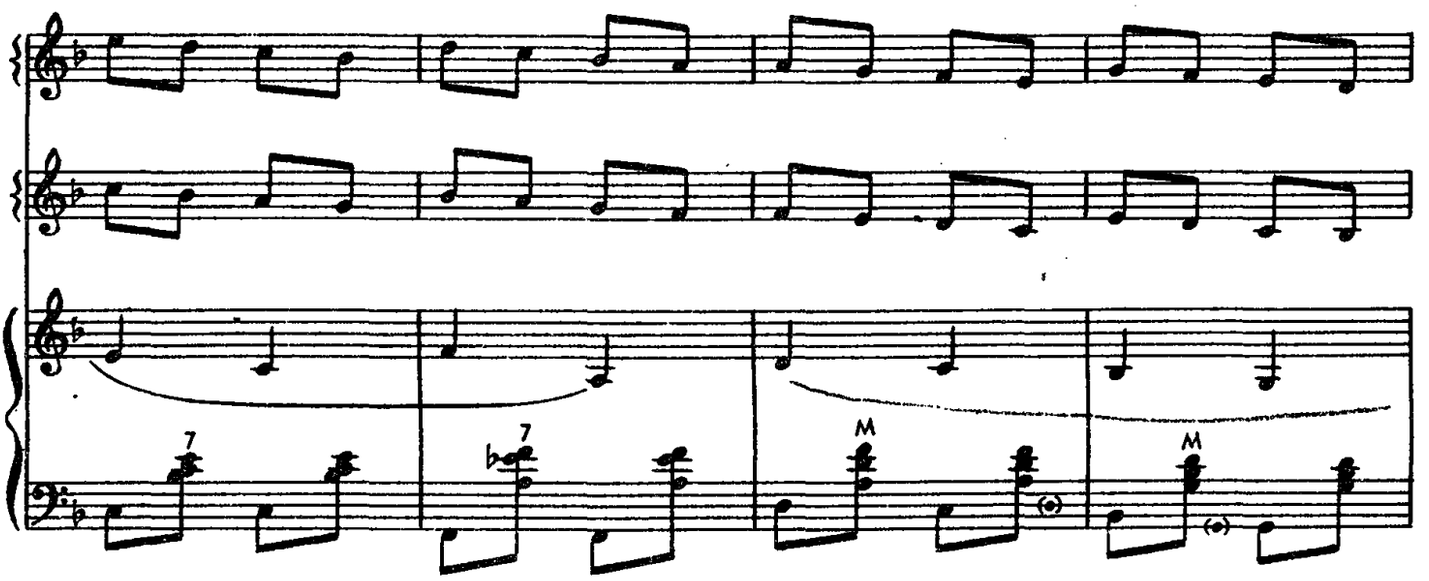
7
7
M
M

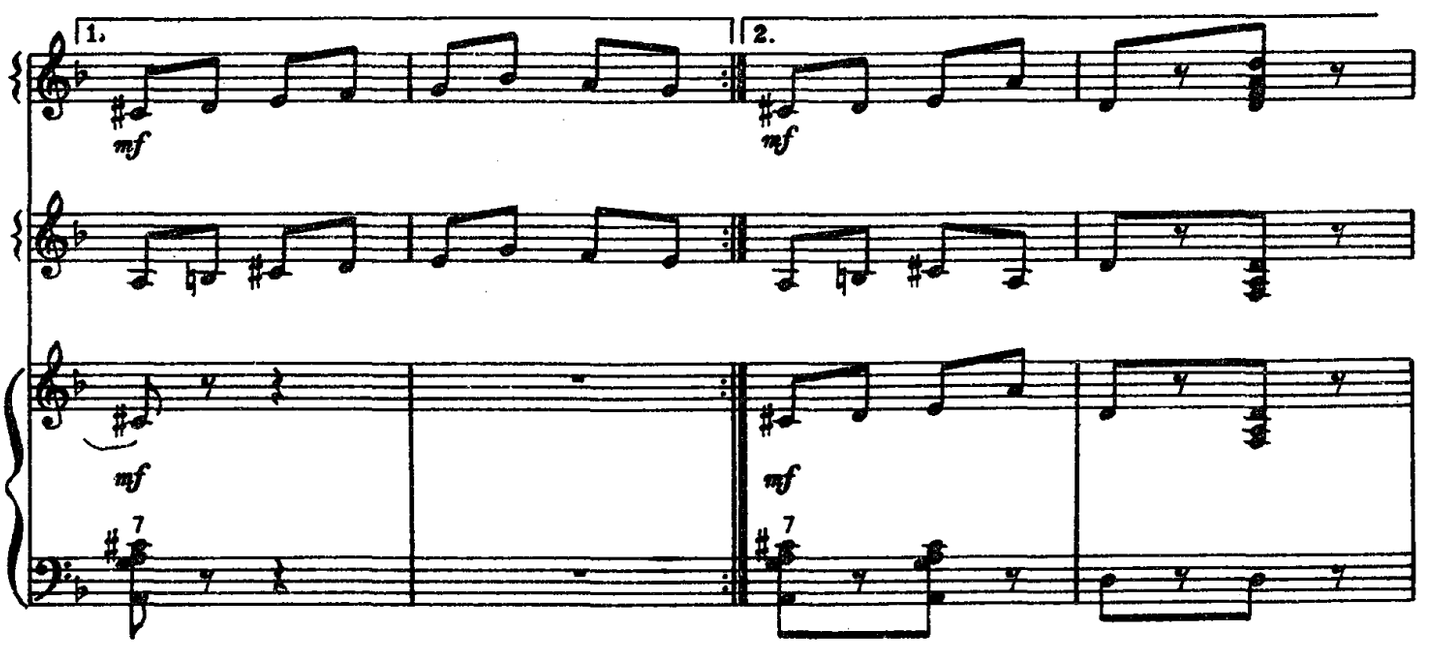
1.
2.
mf
mf
mf
mf
7
7

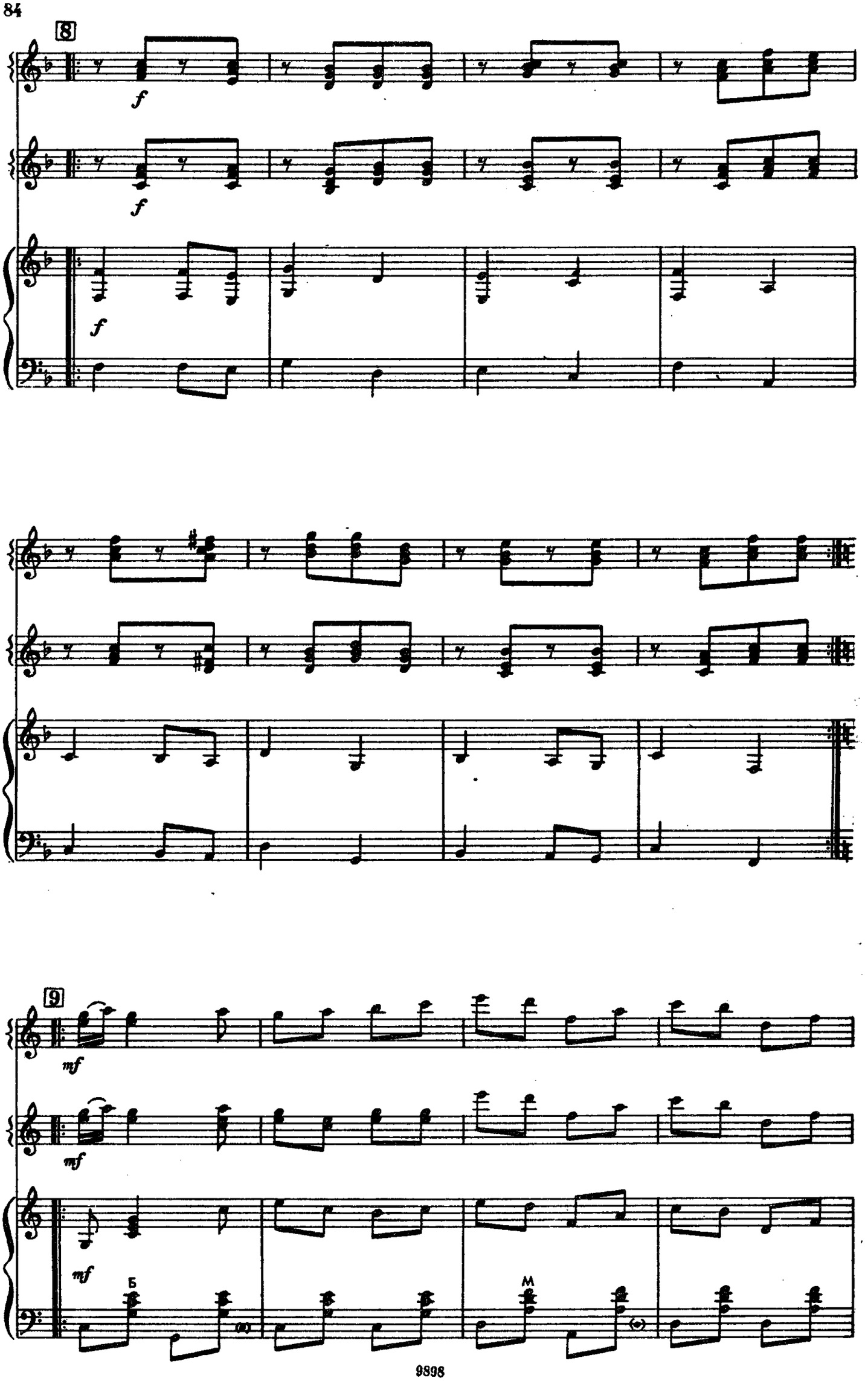
8
f
f
f
9
mf
mf
mf
Б
M

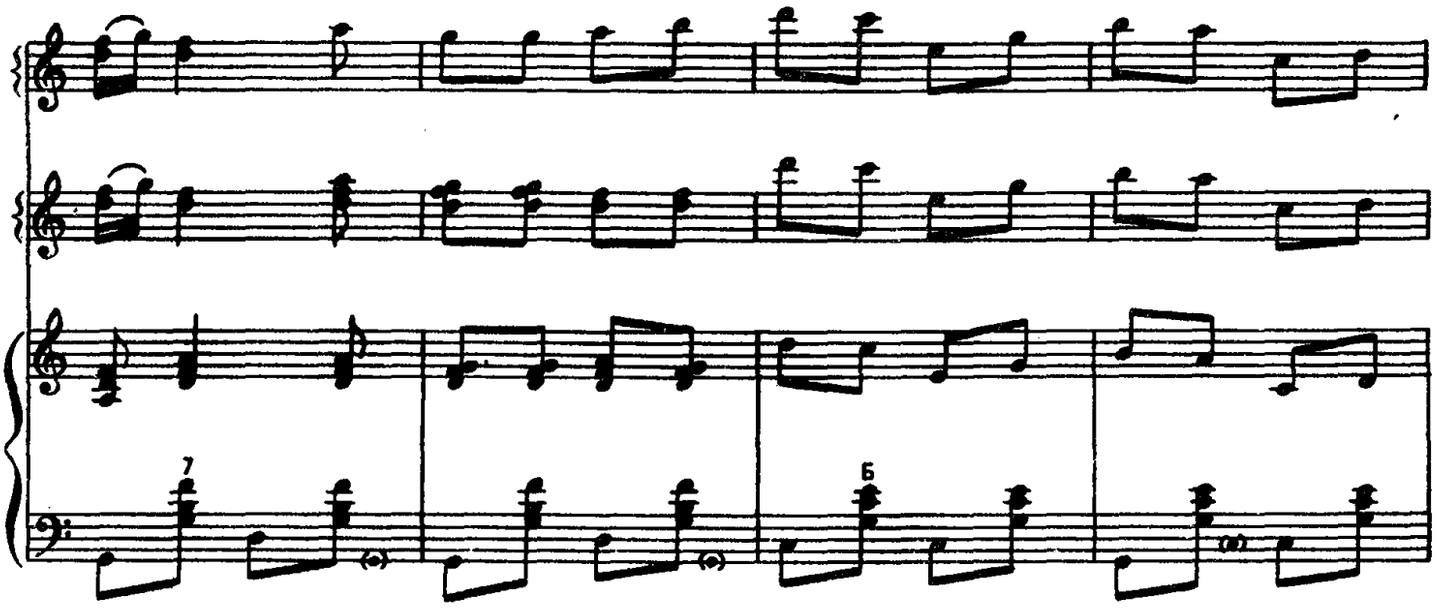

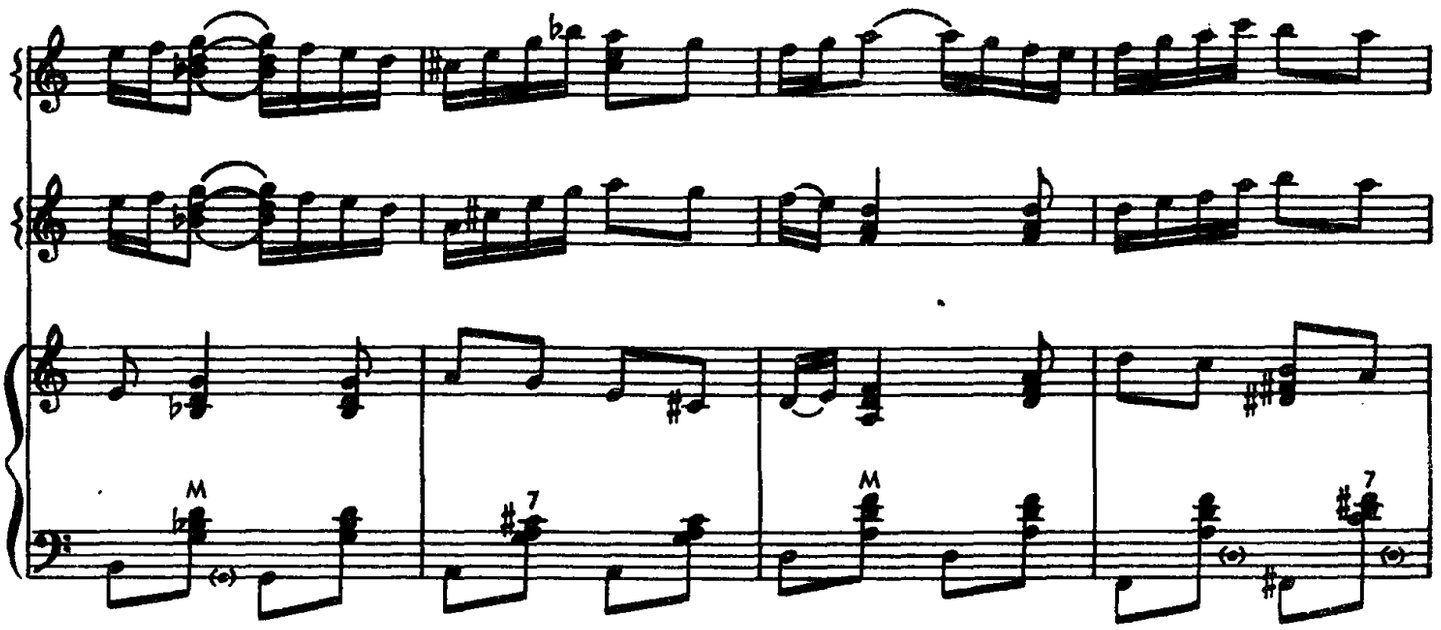

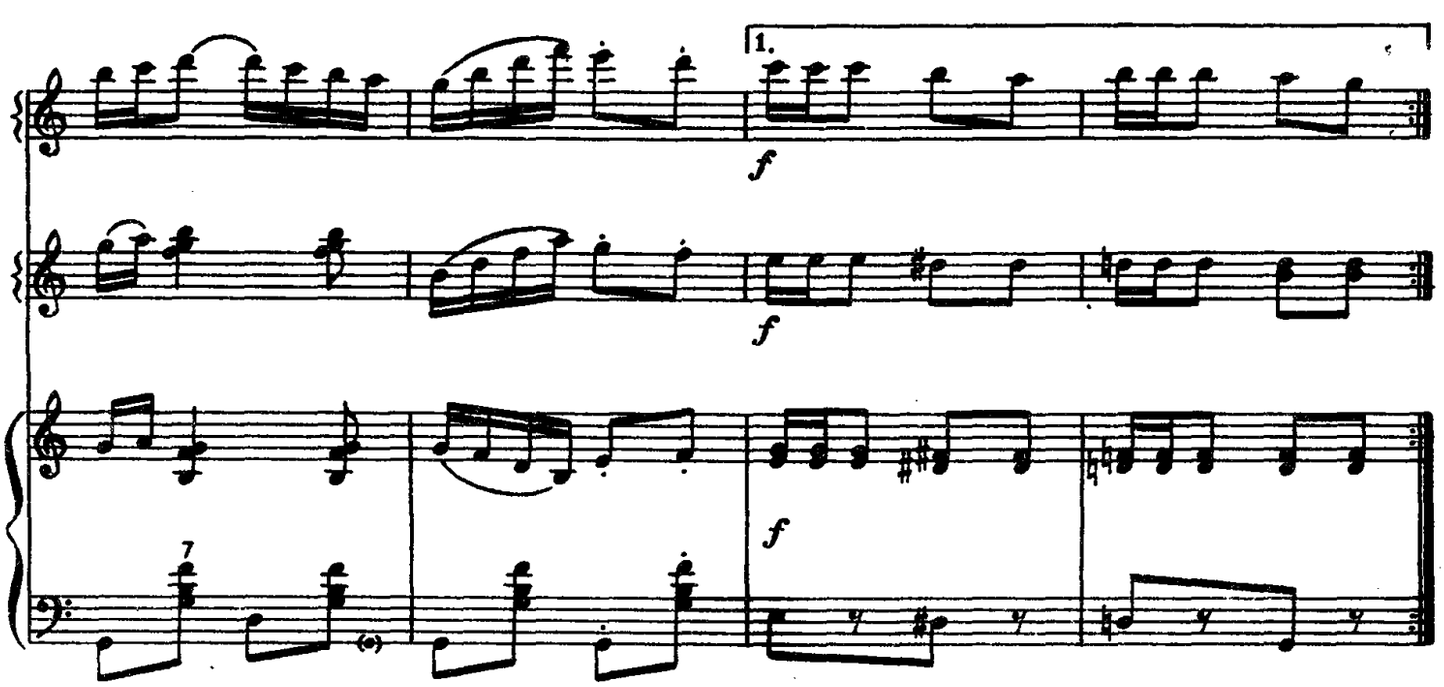
1.
f
f
f

Широко

2.

f

f

f

10 Раздольно

Б

М

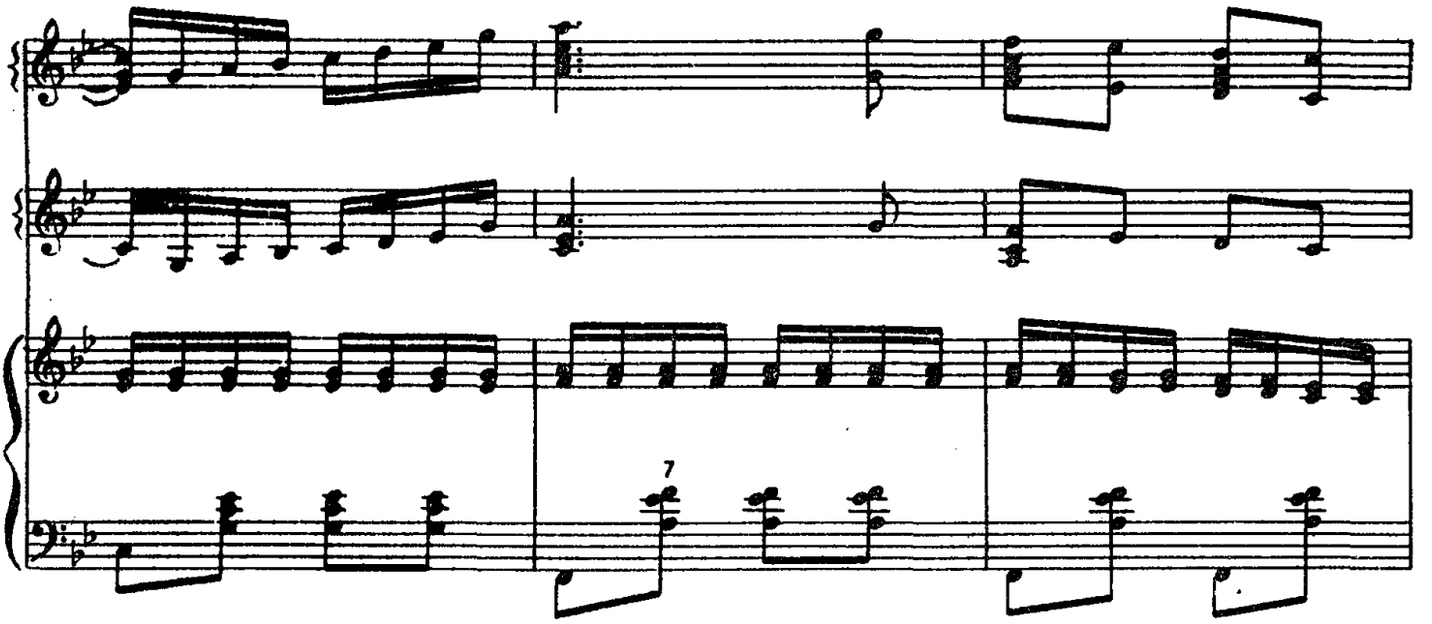
7

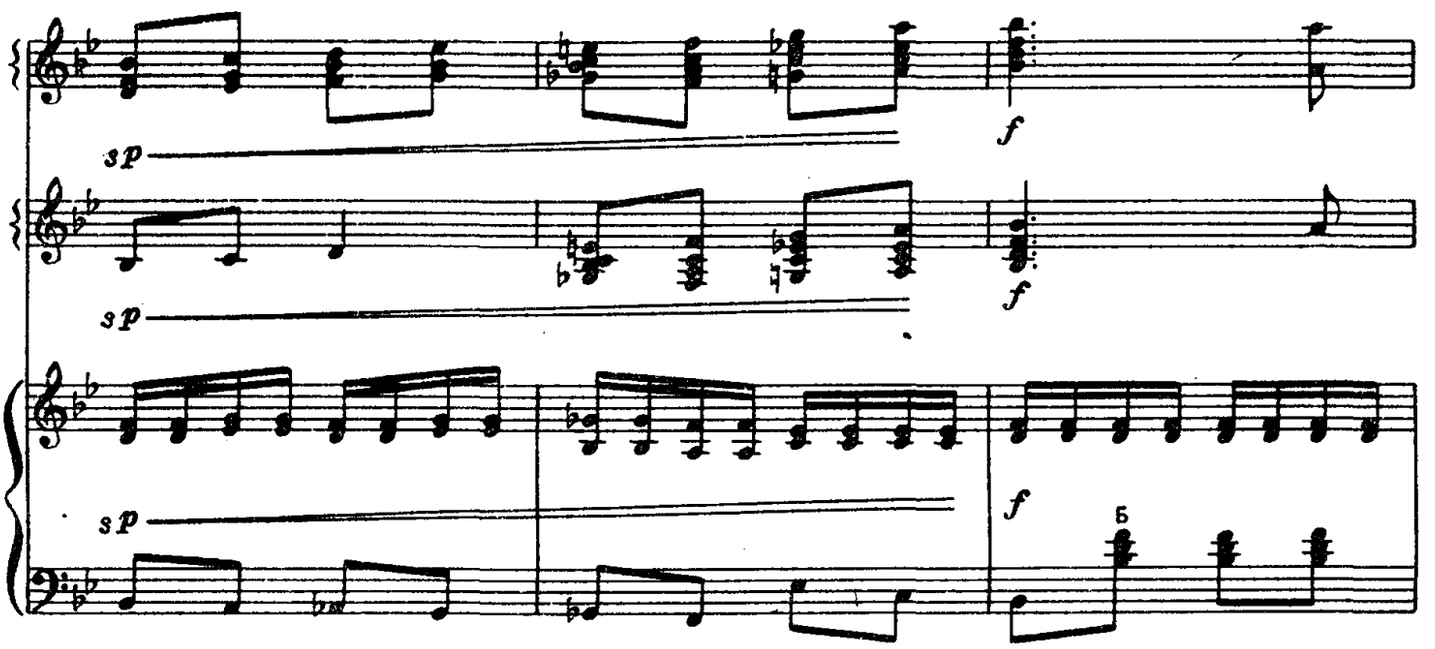
sp
sp
sp
f
f
f
Б

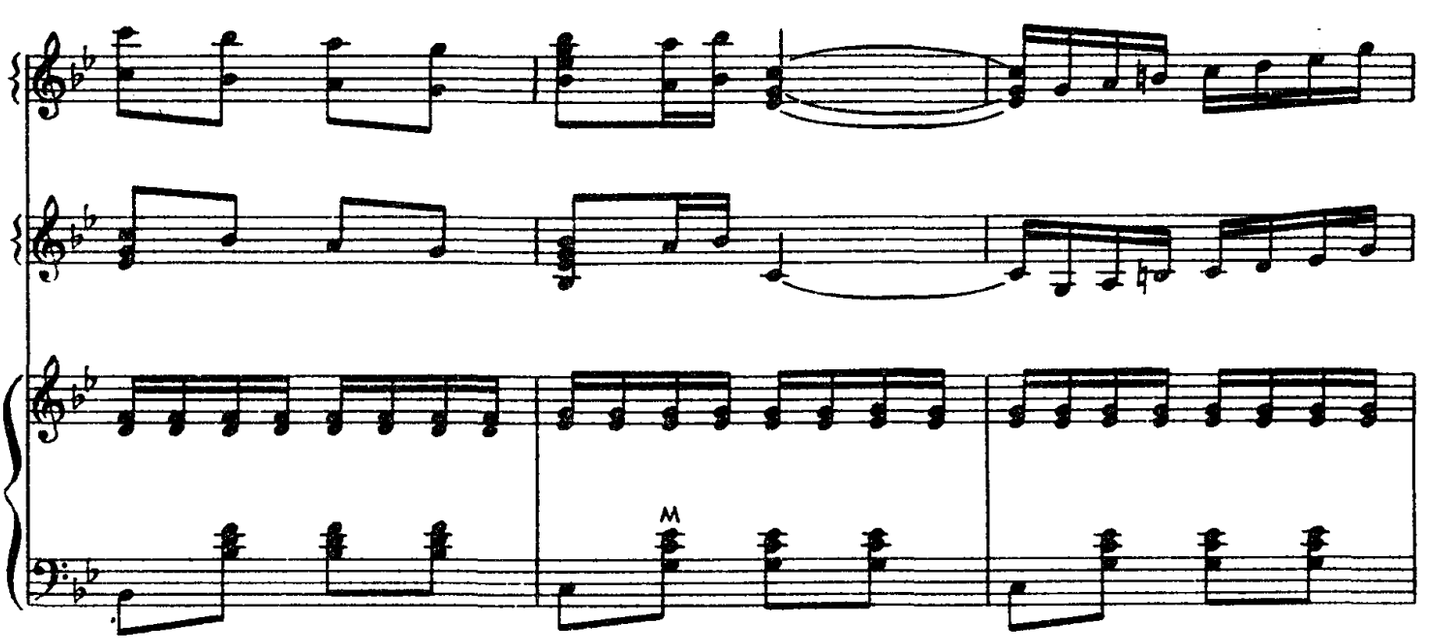
М

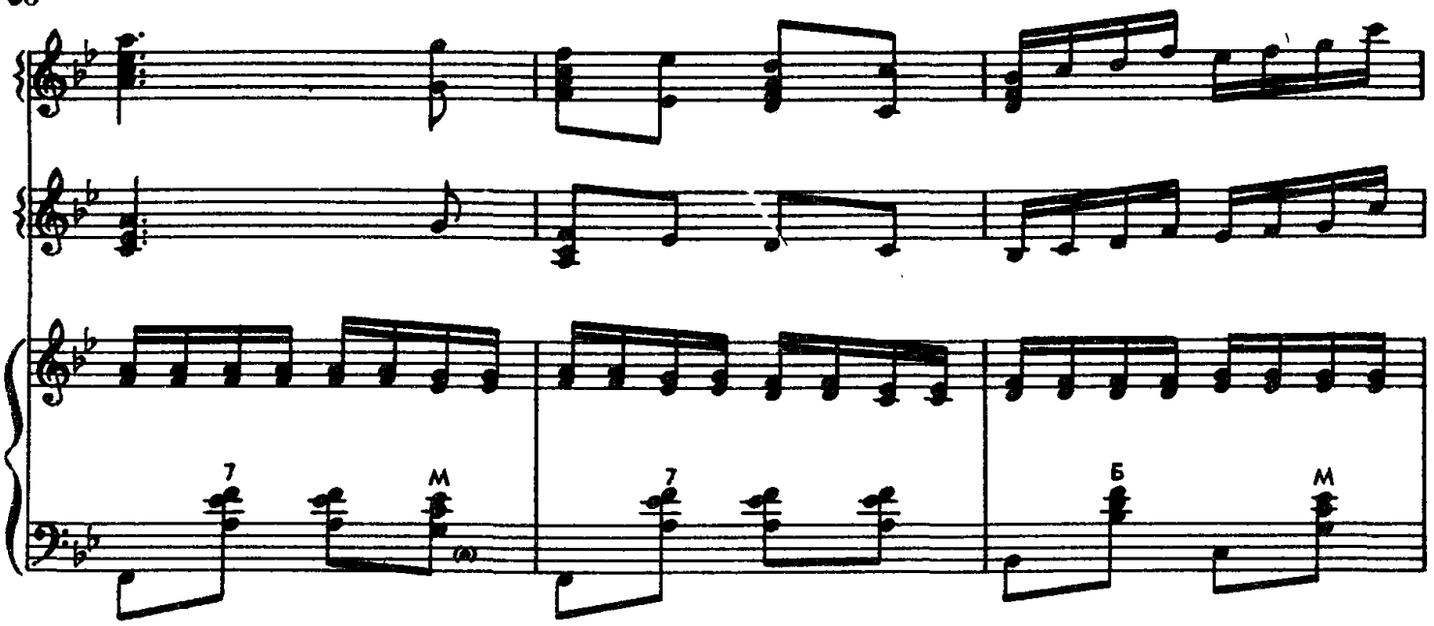

11 ускоряя

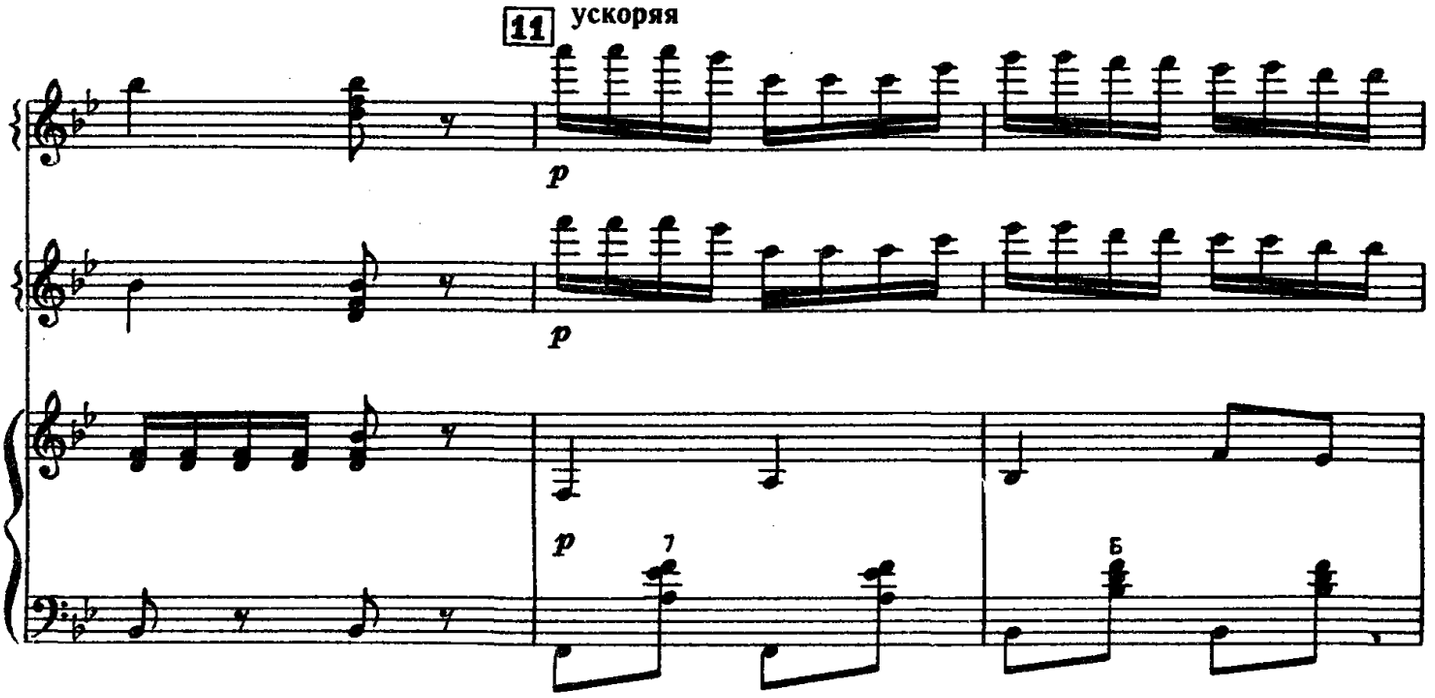

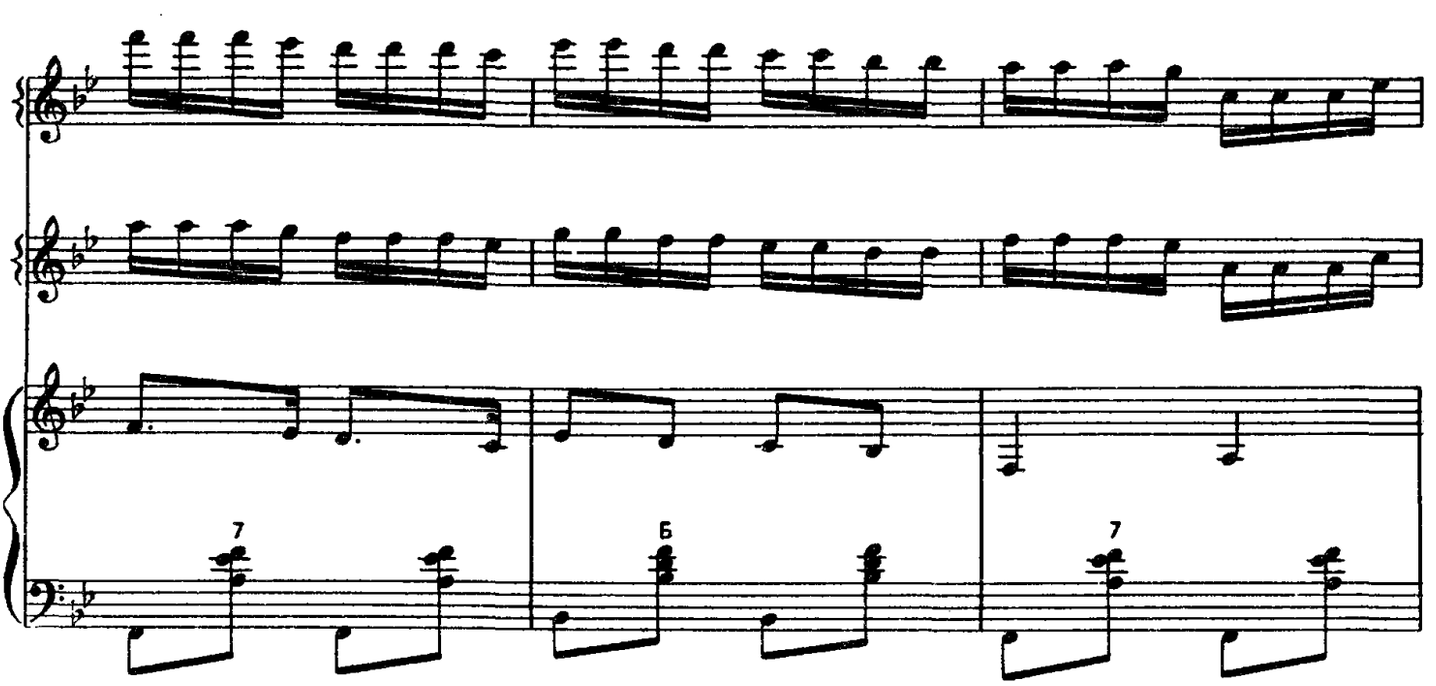

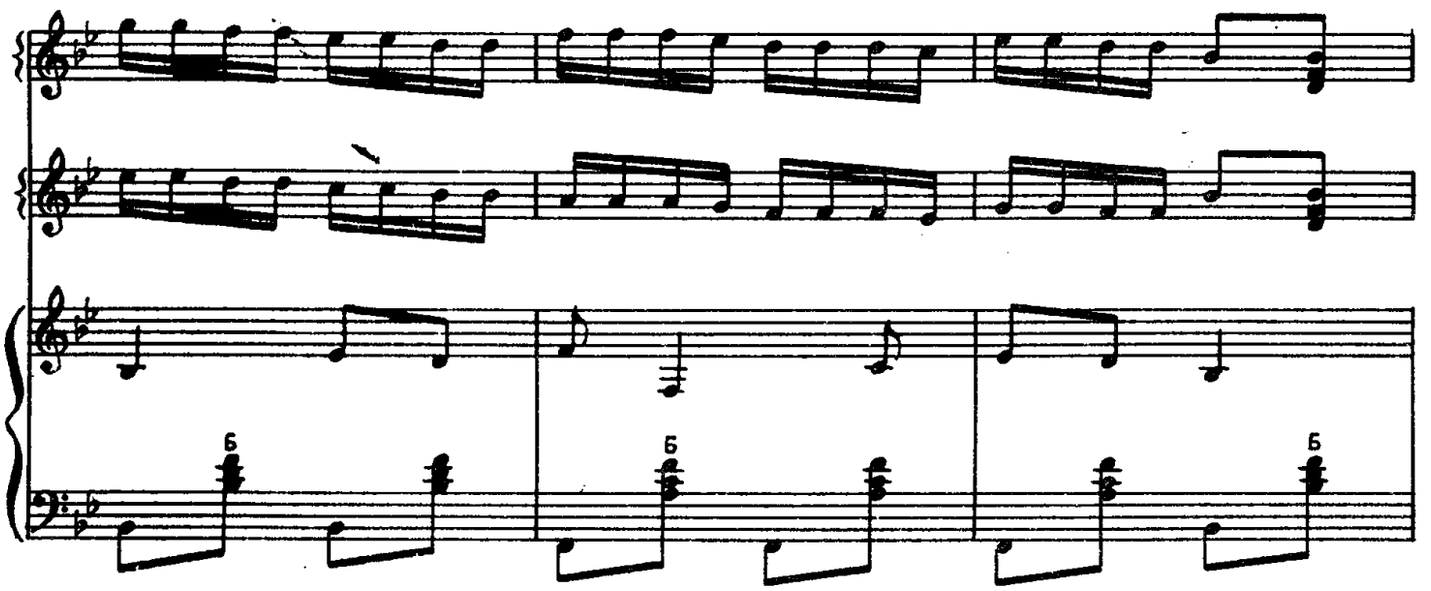
Б
Б
Б

Подвижно

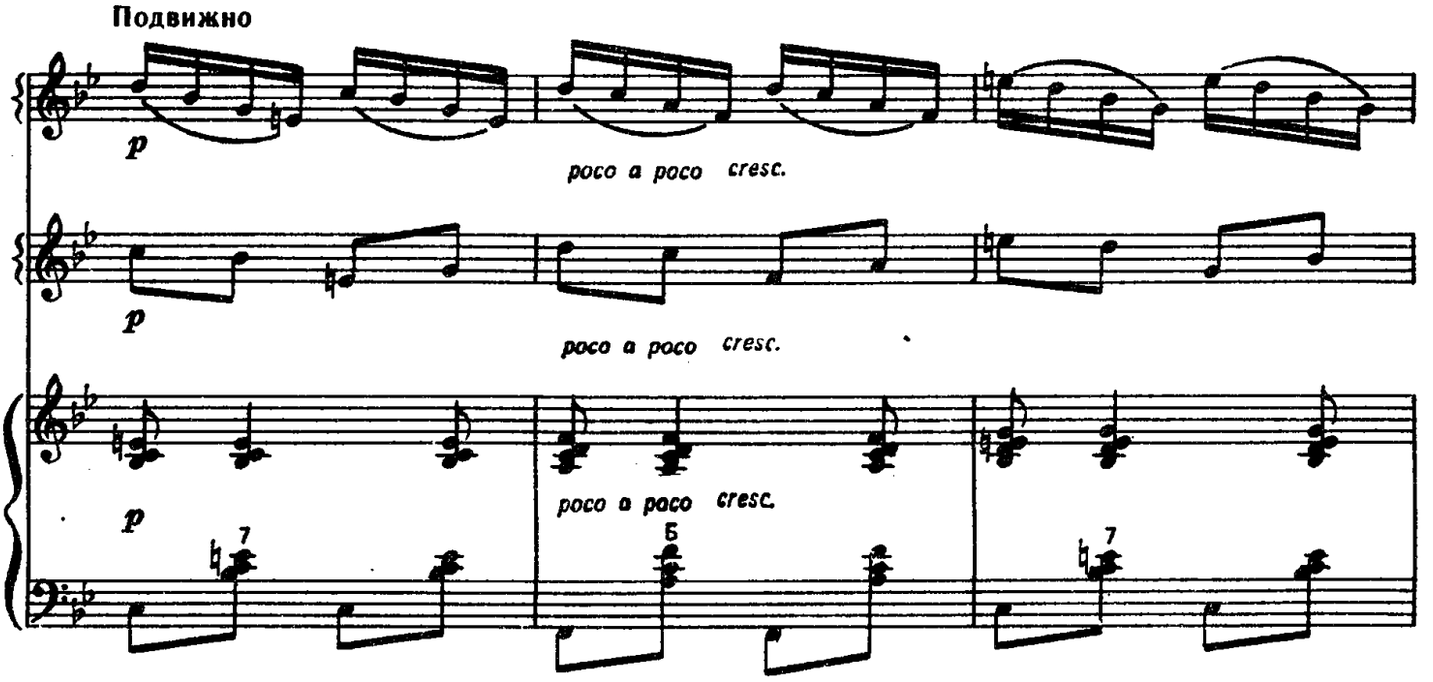
p
poco a poco cresc.
p
poco a poco cresc.
p
poco a poco cresc.
7
Б
7

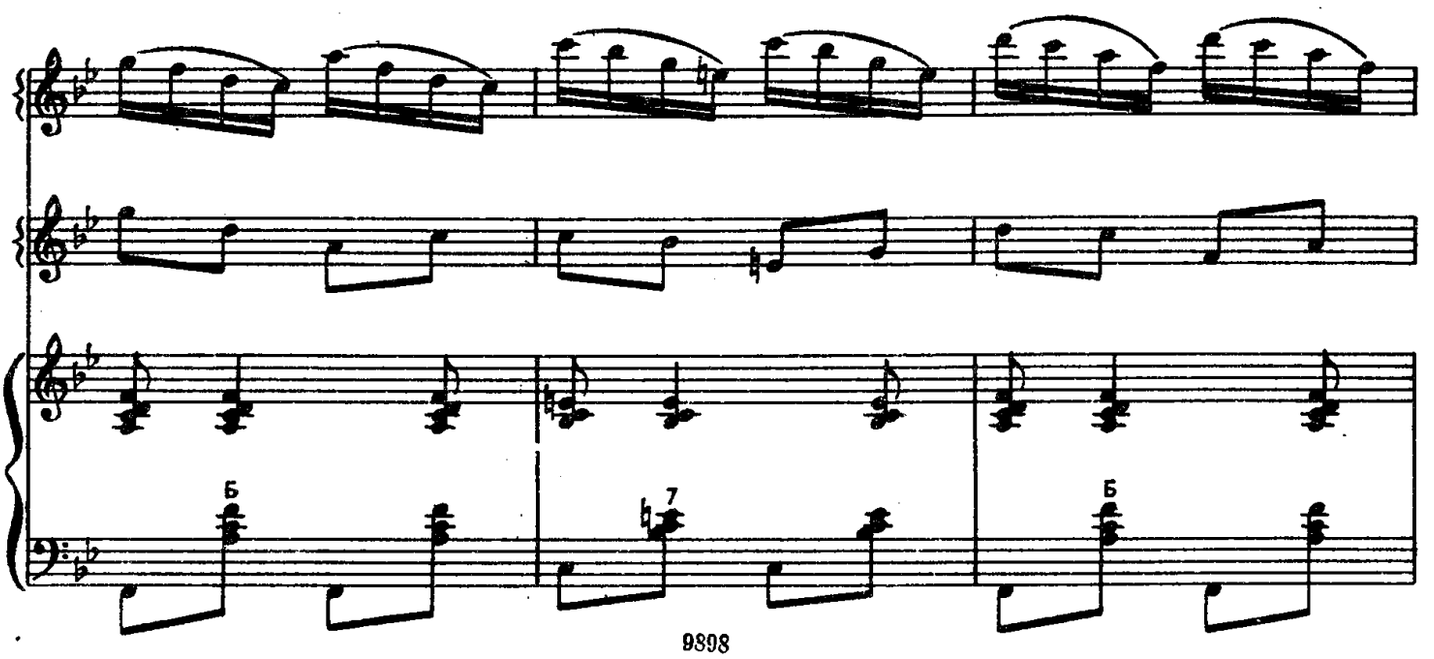
Б
7
Б

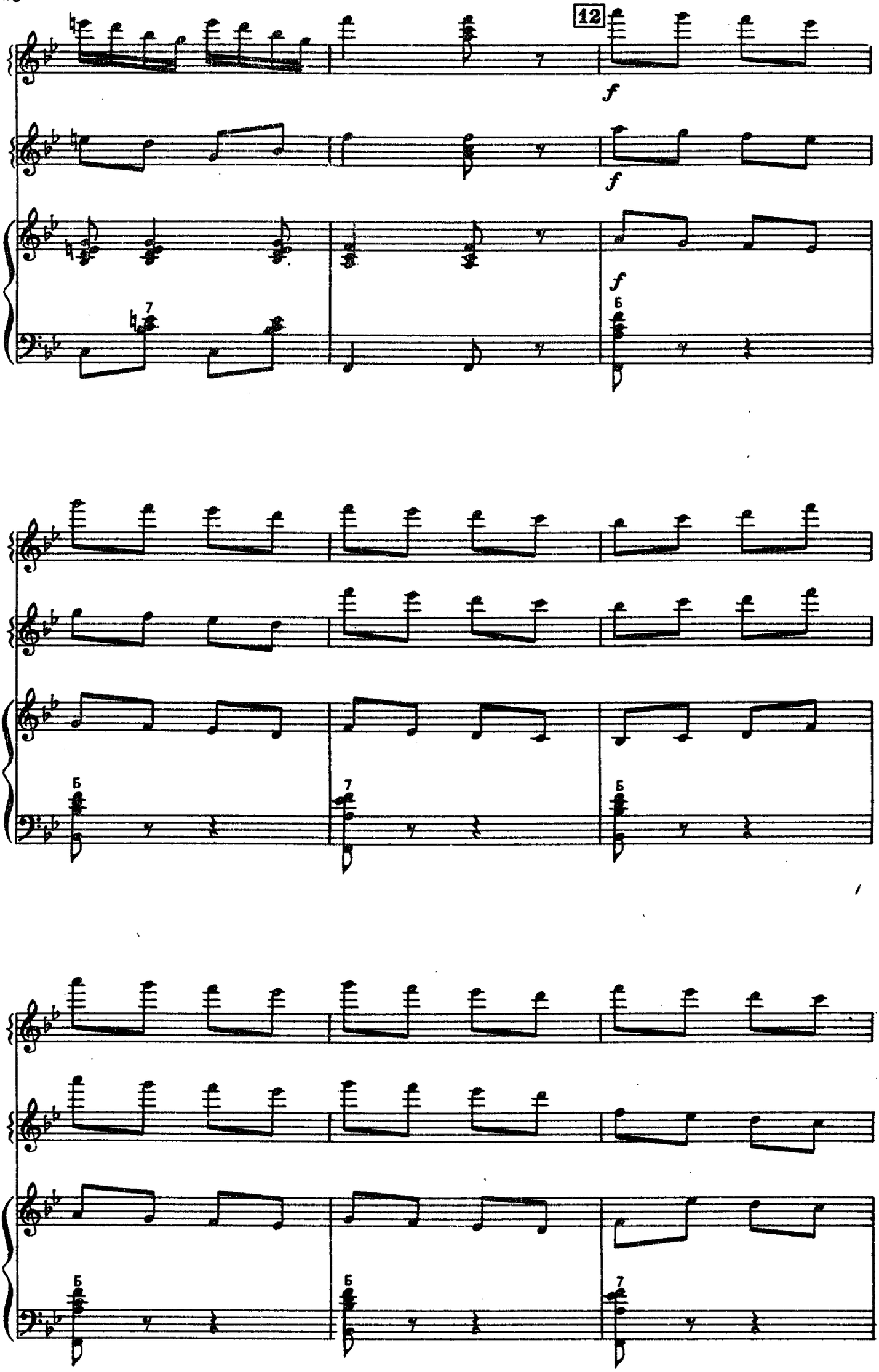
12
f
f
f
7
Б
Б
7
Б
Б
Б
7

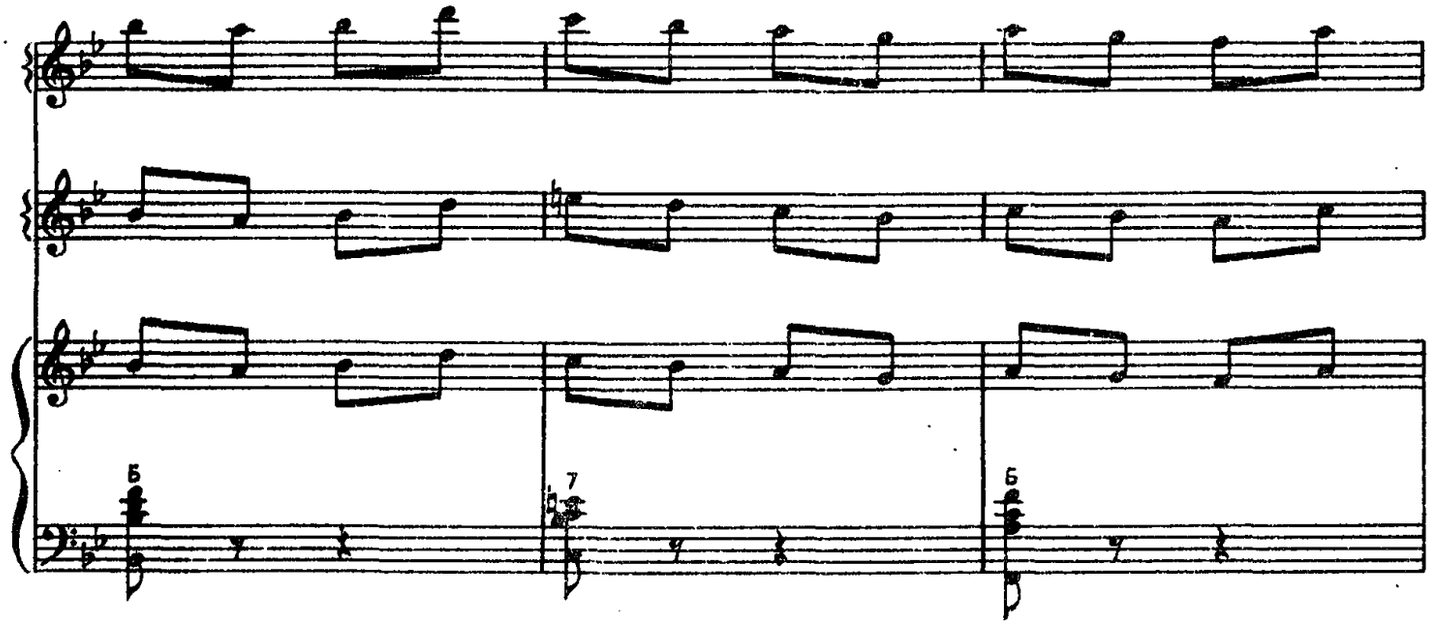
Б
7
Б

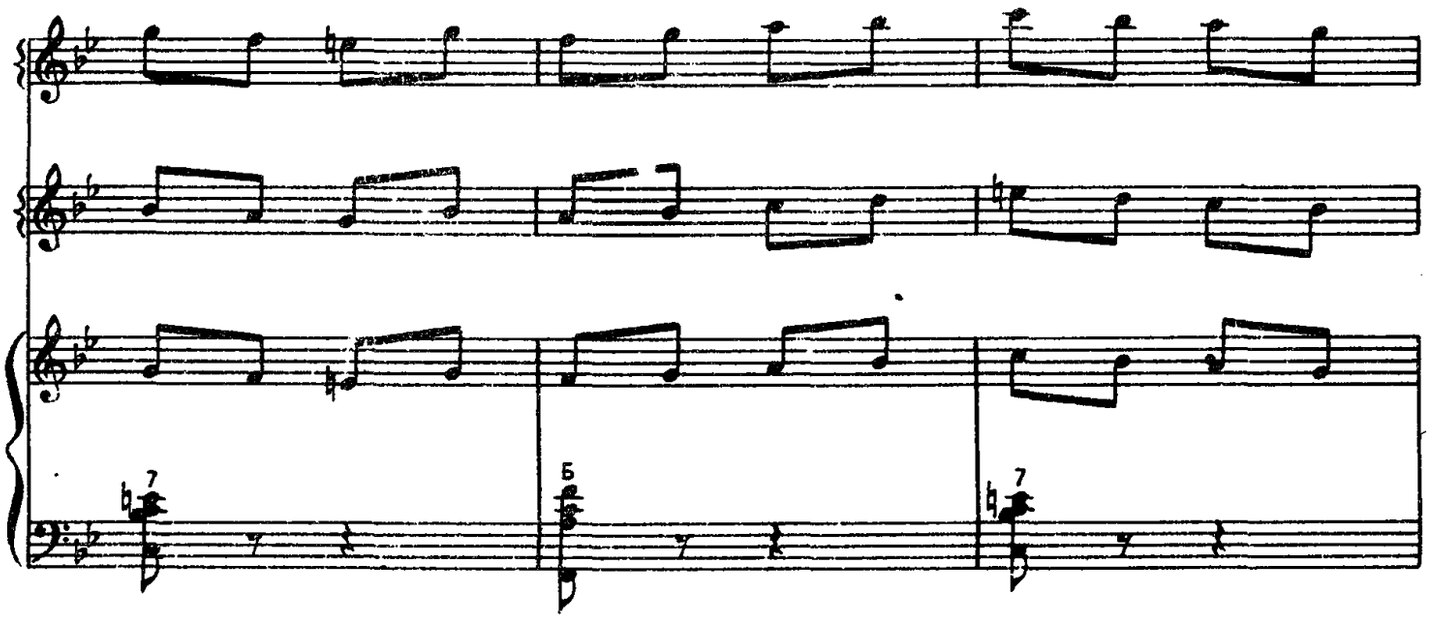
7
Б
7

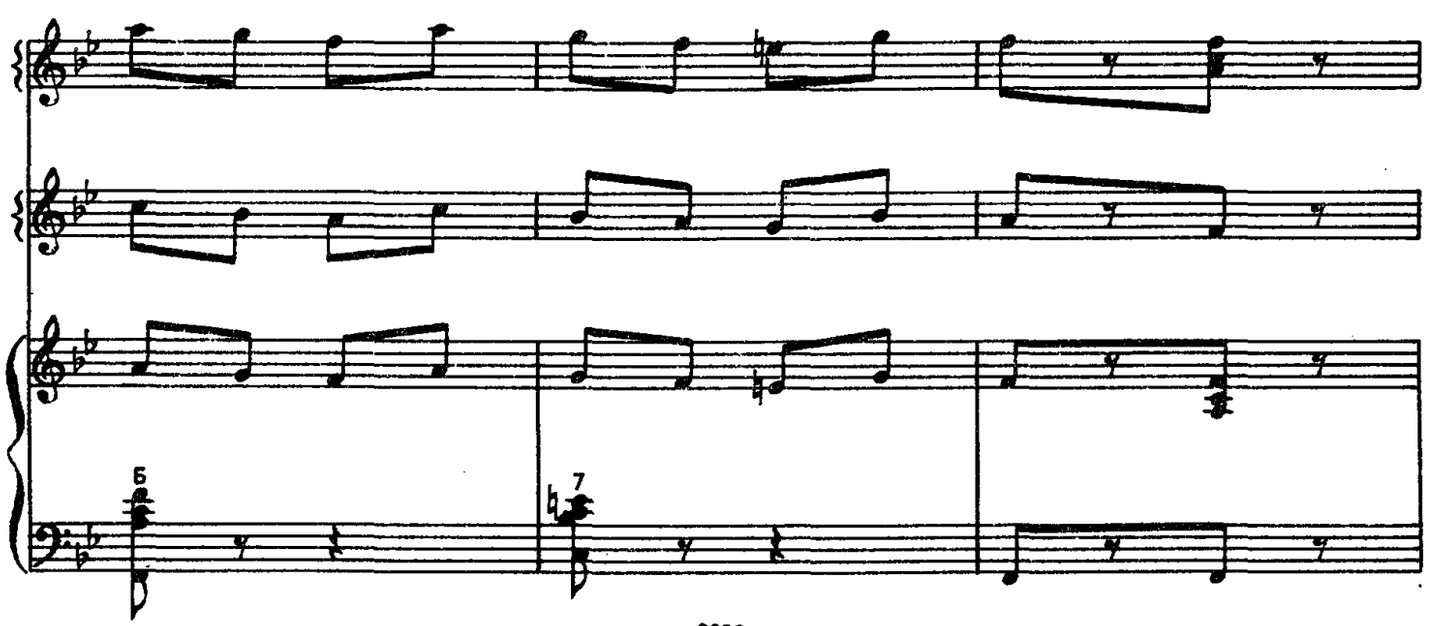
Б
7

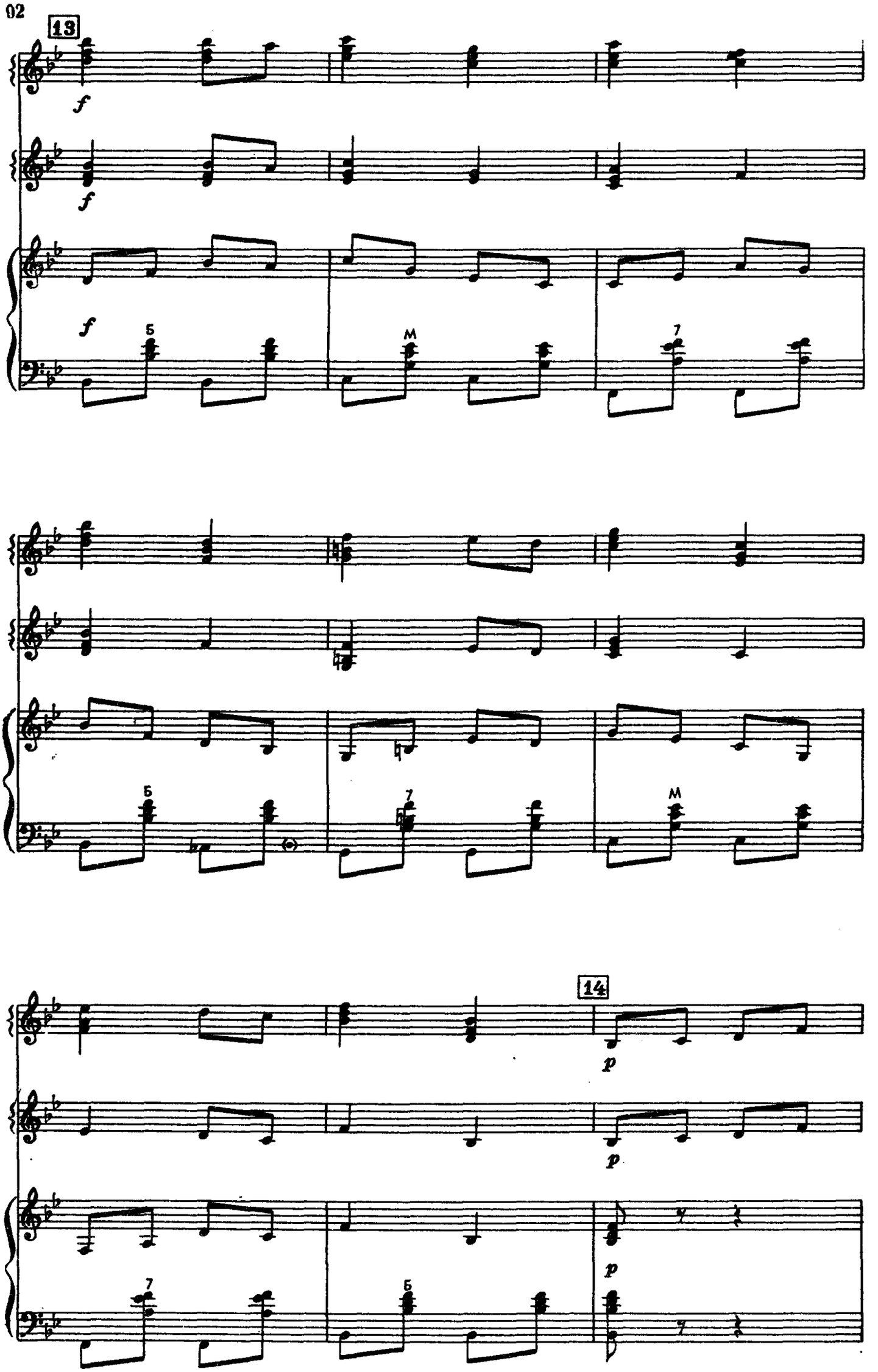
13
f
f
f
5
M
7
7
5
M
14
p
p
p
7
5
7

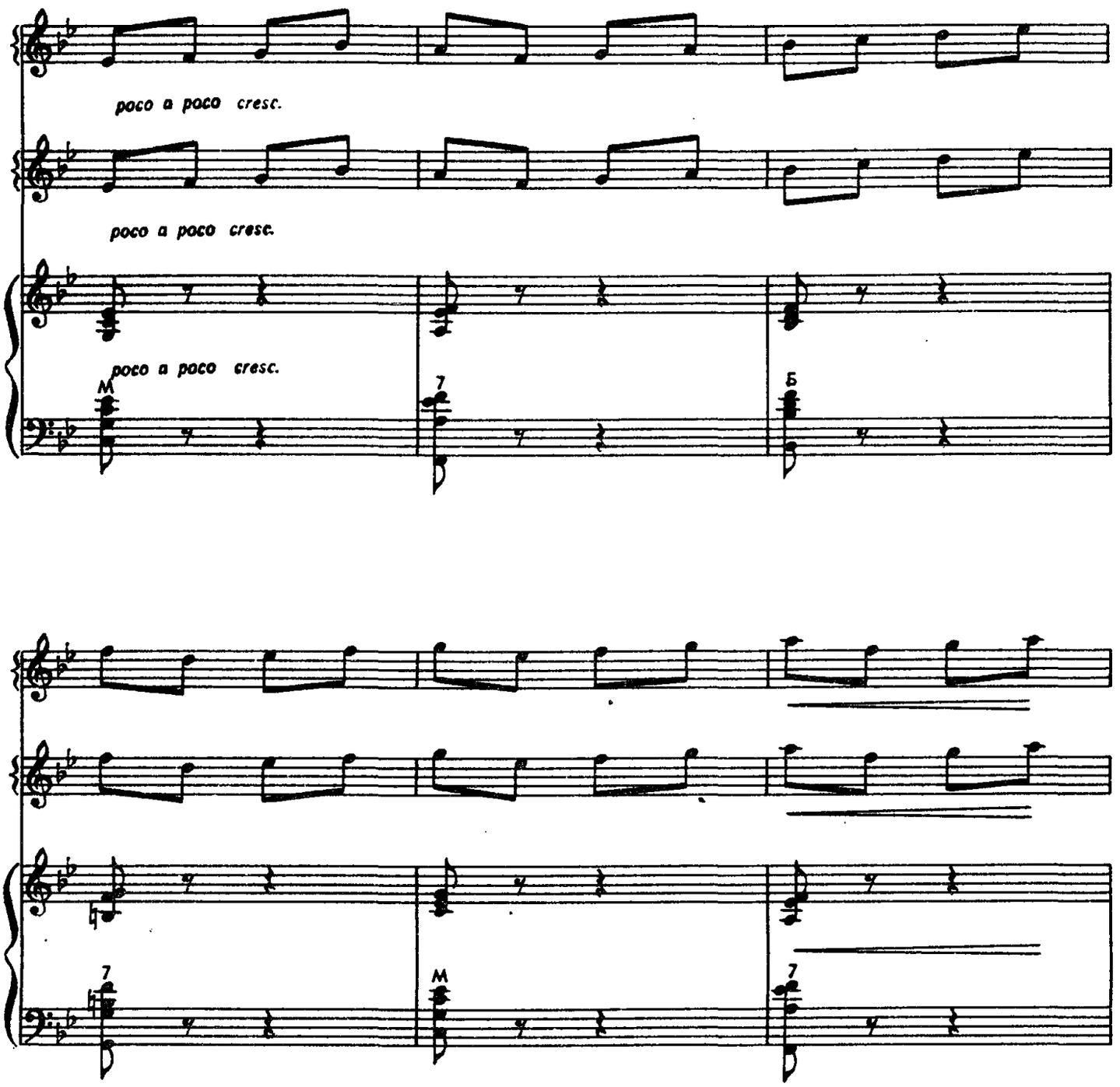
poco a poco cresc.
poco a poco cresc.
poco a poco cresc.
M
7
Б

7
M
7

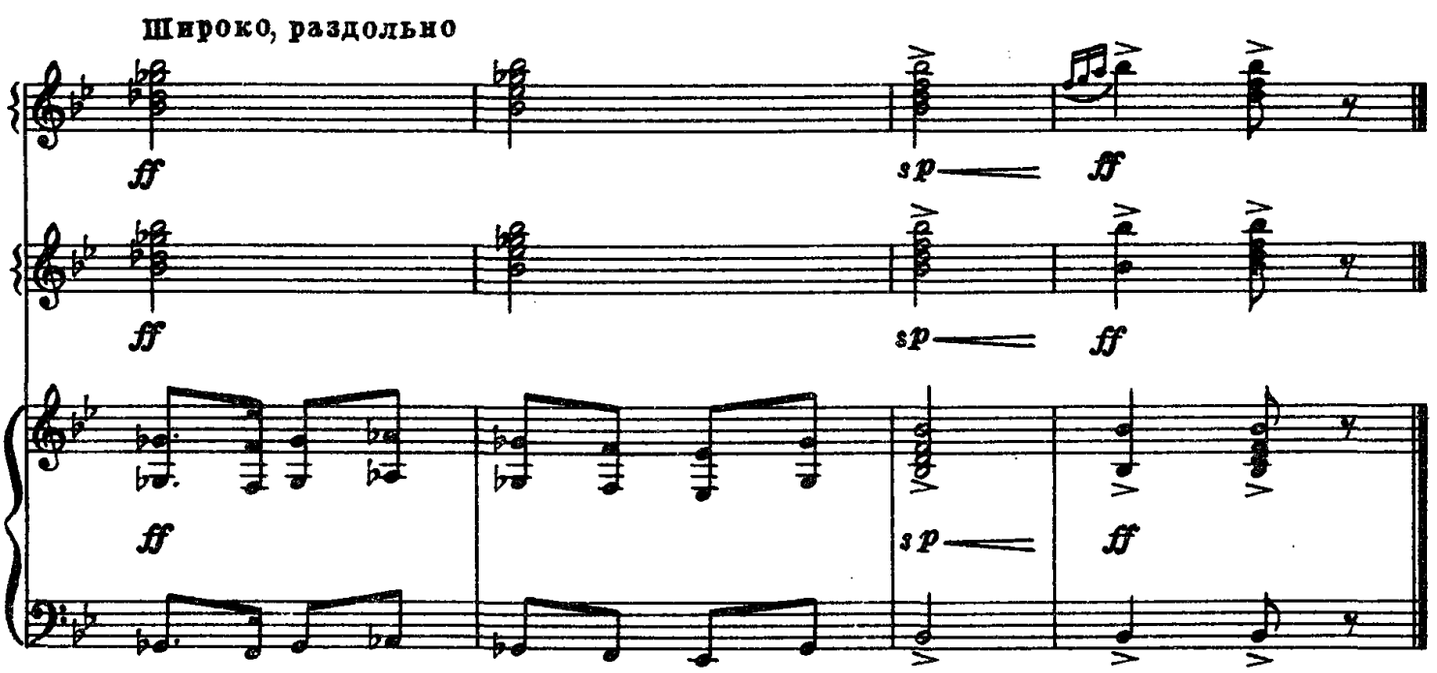
Широко, раздольно
ff
sp
ff
ff
sp
ff
ff
sp
ff

СОДЕРЖАНИЕ

1. *Что по морю.* Русская народная песня Красноярского края. Обработка В. Петренко 3
2. *Вниз по ельничку.* Русская народная песня Красноярского края. Обработка В. Петренко 5
3. *Вечор девки.* Русская народная песня Красноярского края. Обработка В. Рыжикова 7
4. *Из-под камушка.* Русская народная песня. Обработка А. Сударикова 8
5. *На сенокосе.* Эстонский народный танец. Обработка Ю. Соловьева 9
6. *Тюльпан.* Таджикская народная песня. Обработка Ю. Соловьева 16
7. *Веселый сапожник.* Польская народная песня. Обработка А .Сударикова 21
8. И. С. Бах. *Скерцо* из сюиты № 2 (си минор) 25
9. В. Моцарт. *Менуэт* из «Маленькой ночной серенады» . . . 28
10. Э. Григ. *Поэтическая картинка* 31
11. К. Дебюсси. *Прелюдия* (си-бемоль мажор) 34
12. М. Глинка. *Тарантелла* 37
13. В. Калинников. *Русское интермеццо* 40
14. С. Рахманинов. *«О чем шумят...»* Хор из оперы «Алеко» . . 43
15. М. Мусоргский. *Тюильрийский сад* из цикла «Картинки с выставки» 46
16. С. Прокофьев. *Две мимолетности* 49
17. Д. Шостакович. *Фантастический танец* 53
18. Г. Камалдинов. *Приветственная увертюра* 57
19. В. Петренко. *Вечернее поле* 70
20. Е. Кузнецов. *Волжская фантазия* 72

Переложение выполнили:

№ 8 — О. Забелин;
№№ 9—16 — А. Сударикова;
№ 17 — М. Цыбулин.

ИБ № 1648

АНСАМБЛИ БАЯНОВ

Выпуск 9

Составитель Сударикоѳ Александр Федорович

Редактор *Б. Киселев*
Лит. редактор *Л. Онегина*
Техн. редактор *О. Путилина*
Корректор *И. Фортученко*

Подписано к печати 30/XI 1977 г. Формат бумаги $60\times90^{1}/_{16}$. Печ. л. 6,0. Уч.-изд. л. 6,0. Тираж 6500 экз. Изд. № 9898. Зак. 150. Цена 60 к. Бумага № 2. Издательство «Музыка», Москва, Неглинная, 14. Московская типография № 6 «Союзполиграфпрома» при Государственном Комитете Совета Министров СССР по делам издательств, полиграфии и книжной торговли, Москва 109088, Южнопортовая ул,. 24

$$А\frac{90701-062}{026(01)-78}275-78$$